

SUBDIVISION OF
LOT 2, BLOCK 4, KIMBERLY PARK ADDITION, IN THE
CITY OF GERING, NEBRASKA.
 LOTS: A, B & C

6034

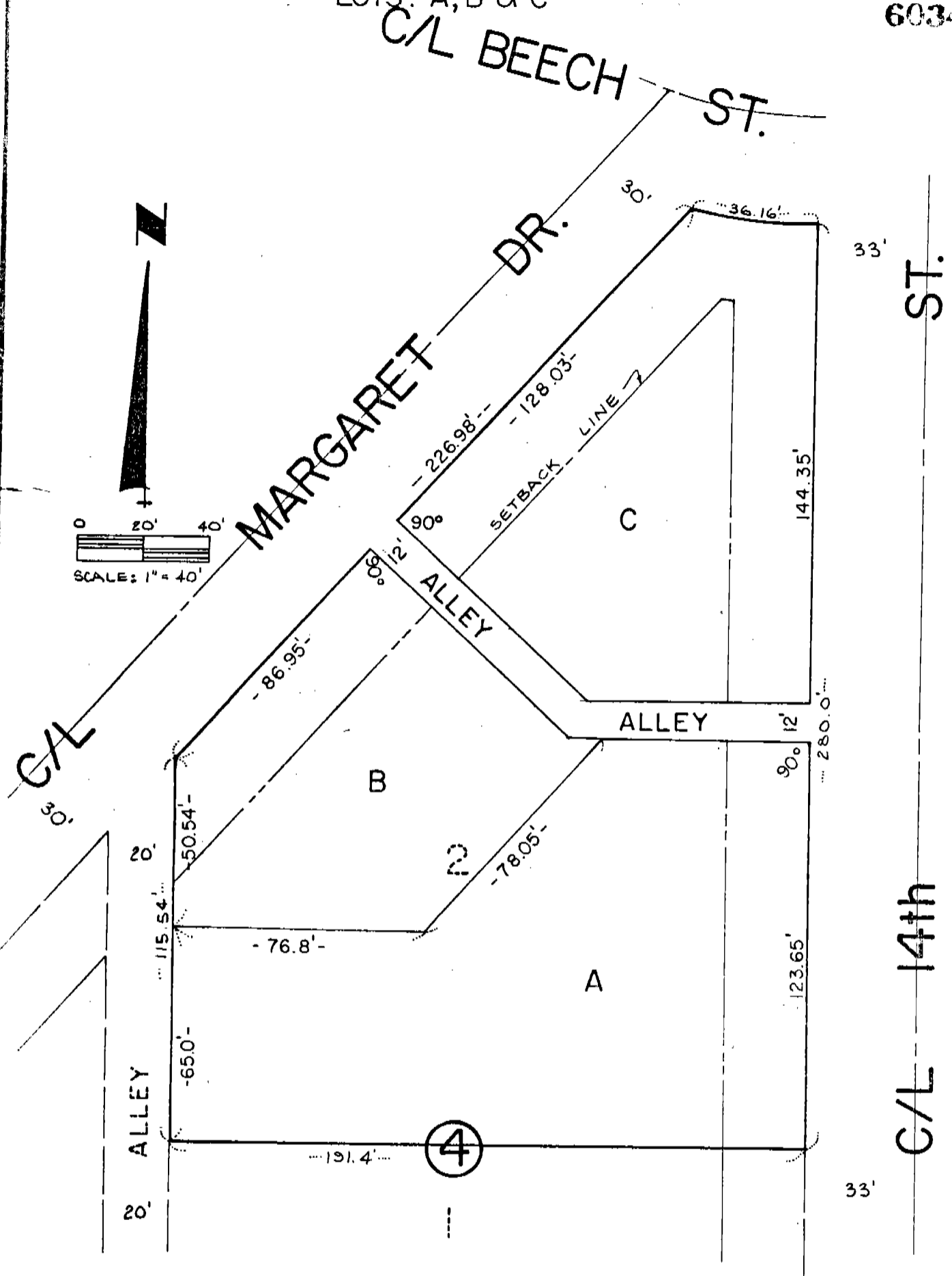
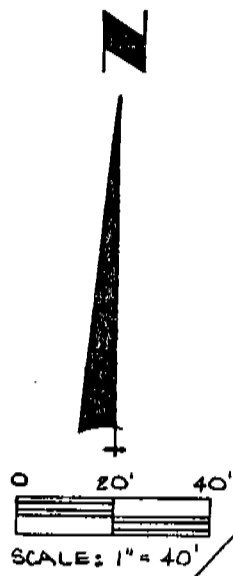

State of Nebraska, Scotts Bluff County ss.
 Entered in Numerical Index and filed for
 record the 25 day of October 1977
 at 2:30 o'clock P. M., and recorded in
 Book 156 of Deeds
 on page 100
Mary Jo Lillis
 Register of Deeds
 By _____ Deputy

NUMERICAL
 GENERAL
 INDEXED

LOT 2, BLOCK 4, KIMBERLY PARK ADDITION
GERING, NEBRASKA
SHEET 2 OF 2

SURVEYOR'S CERTIFICATE

6034

I, Ronald L. Vogel, a competent surveyor of Scotts Bluff County, Nebraska, hereby certify that I have surveyed Lot Two (2), Block Four (4), Kimberly Park Addition to the City of Gering, Nebraska, according to the recorded plat thereof and further certify that I have surveyed and subdivided such Lot Two (2) as "Lots A, B and C".

That the accompanying plat is a true delineation of such survey, drawn to a scale of 40 feet to the inch. That iron rods are driven well into the ground at all corners of the lot. That all dimensions are in feet and decimals. That the boundary of the lot subdivided is shown on the plat with a heavy solid line.

WITNESS MY HAND AND SEAL this 17th day of August, 1977.

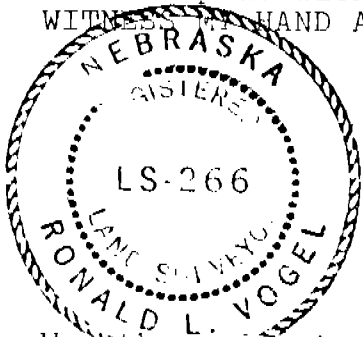

Ronald L. Vogel
RONALD L. VOGEL, Nebraska Registered
Land Surveyor, L.S. 266

DEDICATION

We, the undersigned, being the owners of Lot Two (2), Block Four (4), Kimberly Park Addition to the City of Gering, Nebraska, according to the recorded plat thereof, have caused such land to be surveyed and subdivided as Lots A, B and C as shown by the accompanying plat and described in the foregoing "Surveyor's Certificate".

We hereby dedicate the alleys shown on and referred to in the plat to the use and benefit of the public.

The foregoing subdivision of Lot Two (2), Block Four (4), Kimberly Park Addition is made with the free consent and in accordance with the desires of the undersigned owners.

Dated this 6th day of September, 1977.

Thom S. VanBoskirk
Thom S. VanBoskirk

La Rita VanBoskirk
La Rita VanBoskirk

ACKNOWLEDGEMENT

STATE OF NEBRASKA)
SCOTTS BLUFF COUNTY) SS

Before me, a Notary Public, qualified in such County, personally came Thom S. VanBoskirk and La Rita VanBoskirk, Husband and Wife, to me known to be the identical persons who signed the foregoing "Statement of Ownership" and acknowledged the execution thereof to be their voluntary act and deed.

WITNESS MY HAND AND NOTARIAL SEAL this 6th day of September, 1977



BARBARA A. VOGEL
General Notary-State of Nebr.
My Commission Expires
May 17, 1978
Barbara A. Vogel
Notary Public

My Commission expires

APPROVAL AND ACCEPTANCE

The foregoing subdivision of Lot Two (2), Block Four (4), Kimberly Park Addition to the City of Gering, Nebraska, approved and accepted by the Mayor and City Council, City of Gering, Nebraska, by Ordinance No. 1057 duly passed this 24th day of October, 1977.

ATTEST: *Richard H. Brown*
CITY CLERK
[Signature]
MAYOR

