

REPLAT OF LOTS 5 & 6, BLOCK 2, ORIGINAL TOWN, MINATARE, NEBRASKA LOTS A & B

2452

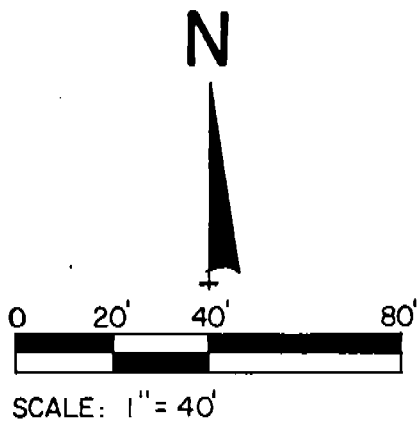
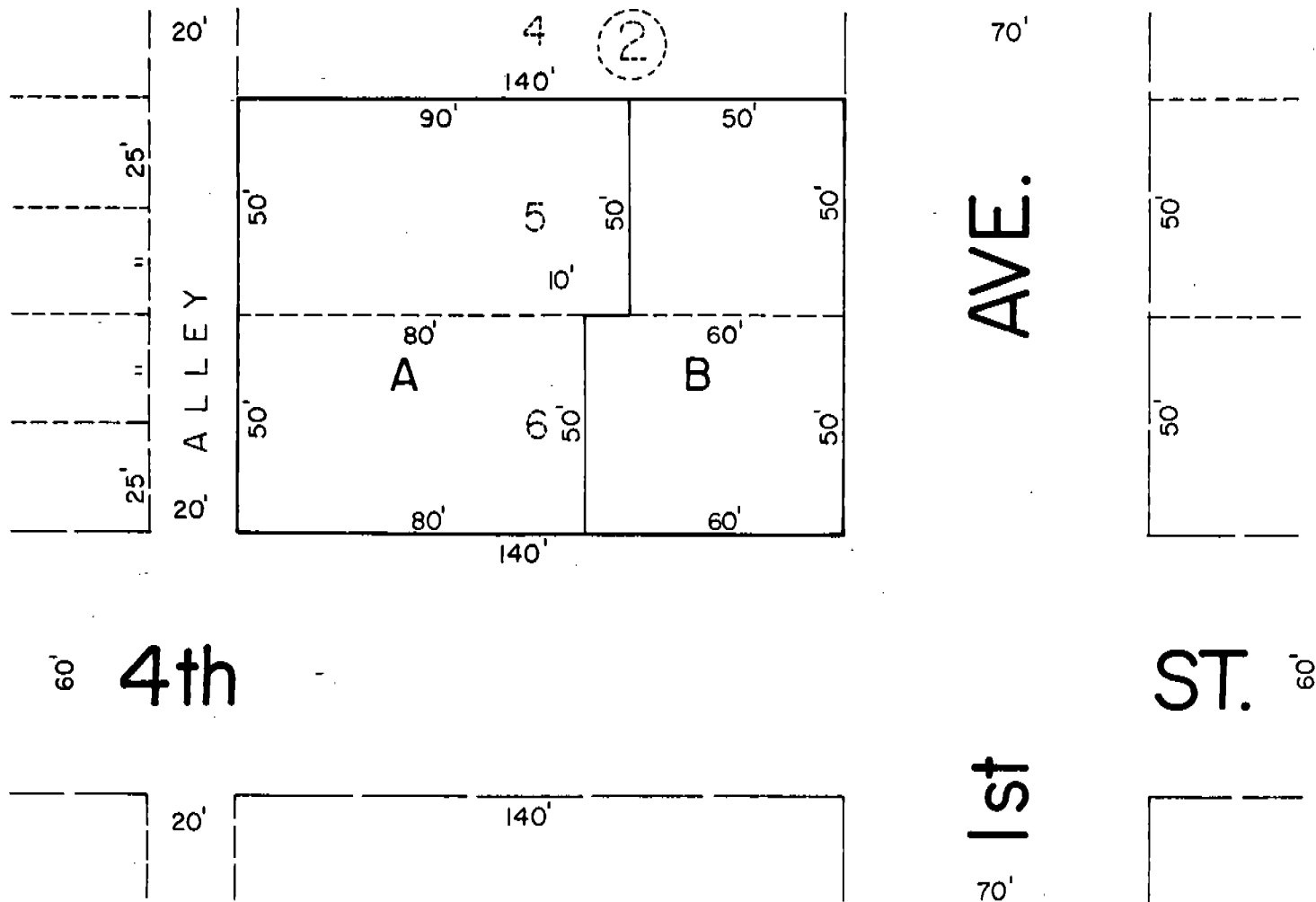

SURVEYOR'S CERTIFICATE

I, Ronald L. Vogel, a competent surveyor of Scotts Bluff County, Nebraska, hereby certify that I have surveyed Lots Five (5) and Six (6), Block Two (2), Original Town of the City of Minatare, Nebraska, according to the recorded plat thereof.

That I have further surveyed and replatted the foregoing lots as Lots A and B, Replat of Lots Five (5) and Six (6), Block Two (2), Original Town of the City of Minatare, Nebraska.

That the accompanying plat is a true delineation of such survey, drawn to a scale of 40 feet to the inch. That each new lot bears its own letter and that iron rods are driven well into the ground at all corners of each lot, That all dimensions are in feet and decimals. That the boundary of the replatted lots is shown with a heavy solid line and that adjoining subdivisions are shown dashed for orientation purposes.

WITNESS MY HAND AND SEAL this 25th day of April, 1977.



Ronald L. Vogel
 RONALD L. VOGEL
 Nebraska Registered Land Surveyor
 L.S. 266

