

CONTINENTAL REPLAT 1211

LOTS 1, 2 & 3

IN THE CITY OF SCOTTBLUFF, NEBRASKA.

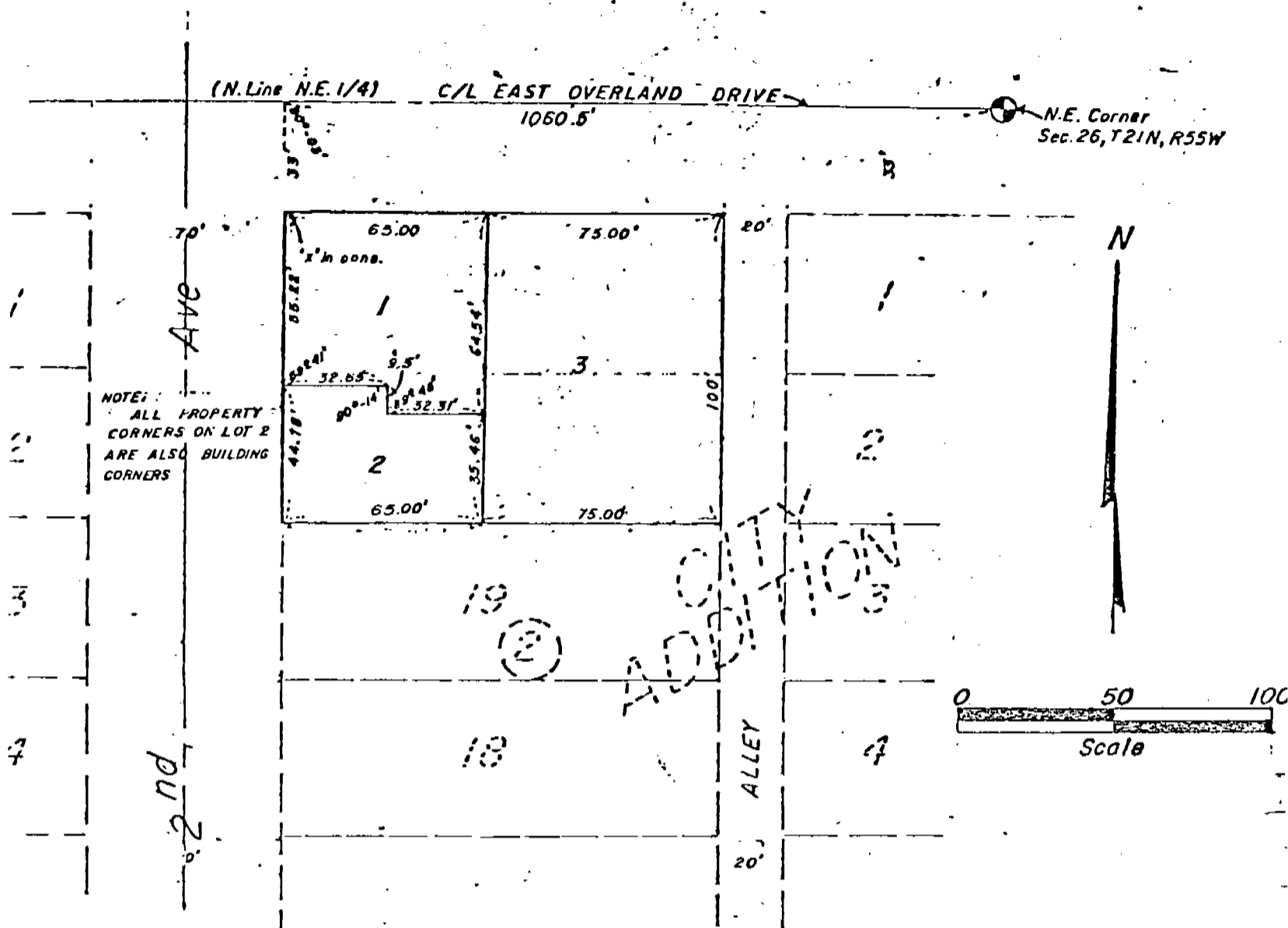

SURVEYOR'S CERTIFICATE

I, M. C. Schaff, a competent surveyor of Scotts Bluff County, Nebraska, hereby certify that I have surveyed and subdivided Lots Twenty (20) and Twenty-one (21), Block Two (2), City Addition in the City of Scottsbluff, Nebraska, and that said survey and subdivision shall be known as Lots One (1) and Two (2), and Three (3), CONTINENTAL REPLAT, a replat of vacated Lots 20 and 21, Block 2, City Addition in the City of Scottsbluff, Nebraska.

That the accompanying plat is a true delineation of such survey drawn to a scale of 50 feet to the inch. That the boundary is shown on the plat with a heavy solid line and that each lot bears its own number.

That dimensions are in feet and decimals and all corners are marked with 3/4" x 18" rebar, except where otherwise shown.

WITNESS MY HAND AND SEAL this 26 day of January, 1976

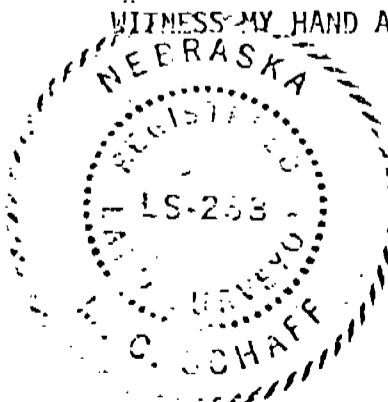

For the Firm of M. C. SCHAFF & ASSOCIATES, INC.

M. C. Schaff

M. C. Schaff, Nebraska Registered Land Surveyor, L. S. 233

CONTINENTAL REPLAT
LOTS 1, 2 & 3
SCOTTSBLUFF, NEBRASKA

Continuation Sheet No. 2

STATEMENT OF OWNERSHIP

We, the undersigned, being the Owners of Lots Twenty (20), and Twenty-one (21), Block Two (2), City Addition to the City of Scottsbluff, Nebraska, have caused such real estate to be surveyed and replatted as CONTINENTAL REPLAT, LOTS 1, 2 and 3, in the City of Scottsbluff, Nebraska.

The above described subdivision along with the foregoing plat is made with the free consent and in accordance with the desires of the undersigned Owners.

Dated this 2nd day of February, 19 76.

Mrs. Mollie Backer
Mrs. Mollie Backer

A. B. Slaybaugh
A. B. Slaybaugh, Vice President
Continental Oil Company

ACKNOWLEDGEMENT

STATE OF NEBRASKA)
SCOTTS BLUFF COUNTY) ss

Before me, a Notary Public, qualified and acting in such County, personally came A. B. Slaybaugh, Vice President, Continental Oil Company, to me known to be the identical person whose name is affixed to the foregoing "Statement of Ownership" and acknowledged the execution thereof to be his voluntary act and deed and the voluntary act and deed of such Company.

WITNESS MY HAND AND NOTARIAL SEAL this 2nd day of February,

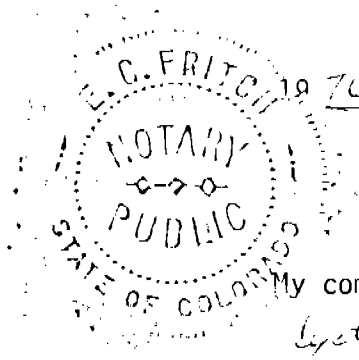

E. C. Fritch
Notary Public

My commission expires:
Sept 3, 1979

ACKNOWLEDGEMENT

STATE OF NEBRASKA)
SCOTTS BLUFF COUNTY)

Before me, a Notary Public qualified and acting in such County, personally came Mrs. Mollie Backer, to me know to be the identical person whose name is affixed to the foregoing "Statement of Ownership" and acknowledged the execution thereof to be her voluntary act and deed.

WITNESS MY HAND AND NOTARIAL SEAL this 17th day of February, 1976.

James R. Hancock
Notary Public

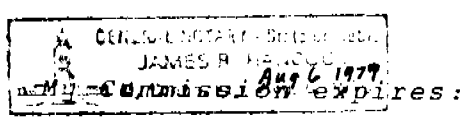

APPROVAL AND ACCEPTANCE

The foregoing subdivision of the CONTINENTAL REPLAT, an Addition to the City of Scottsbluff, Nebraska, hereby approved and accepted by the Mayor and City Council of the City of Scottsbluff, Nebraska, by resolution duly passed this 23rd day of February, 19 76.

Donald E. Querman
Mayor

ATTEST:

A. L. Ferguson
City Clerk

GENERAL
TAX REC
PICTU

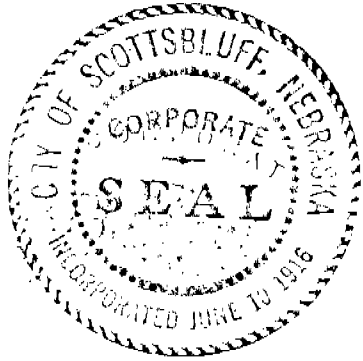

State of Nebraska, Scotts Bluff County ss.
Entered in Numerical Index and filed for
record the 11 day of March, 1976
at 4:00 o'clock P. M., and recorded in
Book 149 of Deeds
on page 584
Mary Jo Ellis
Register of Deeds
By _____ Deputy