

# ATKINSON SUBDIVISION 4526

OF LOT 5, BLOCK 4, EAST PORTAL ADDITION  
TO THE CITY OF SCOTTSBLUFF, NEBRASKA.

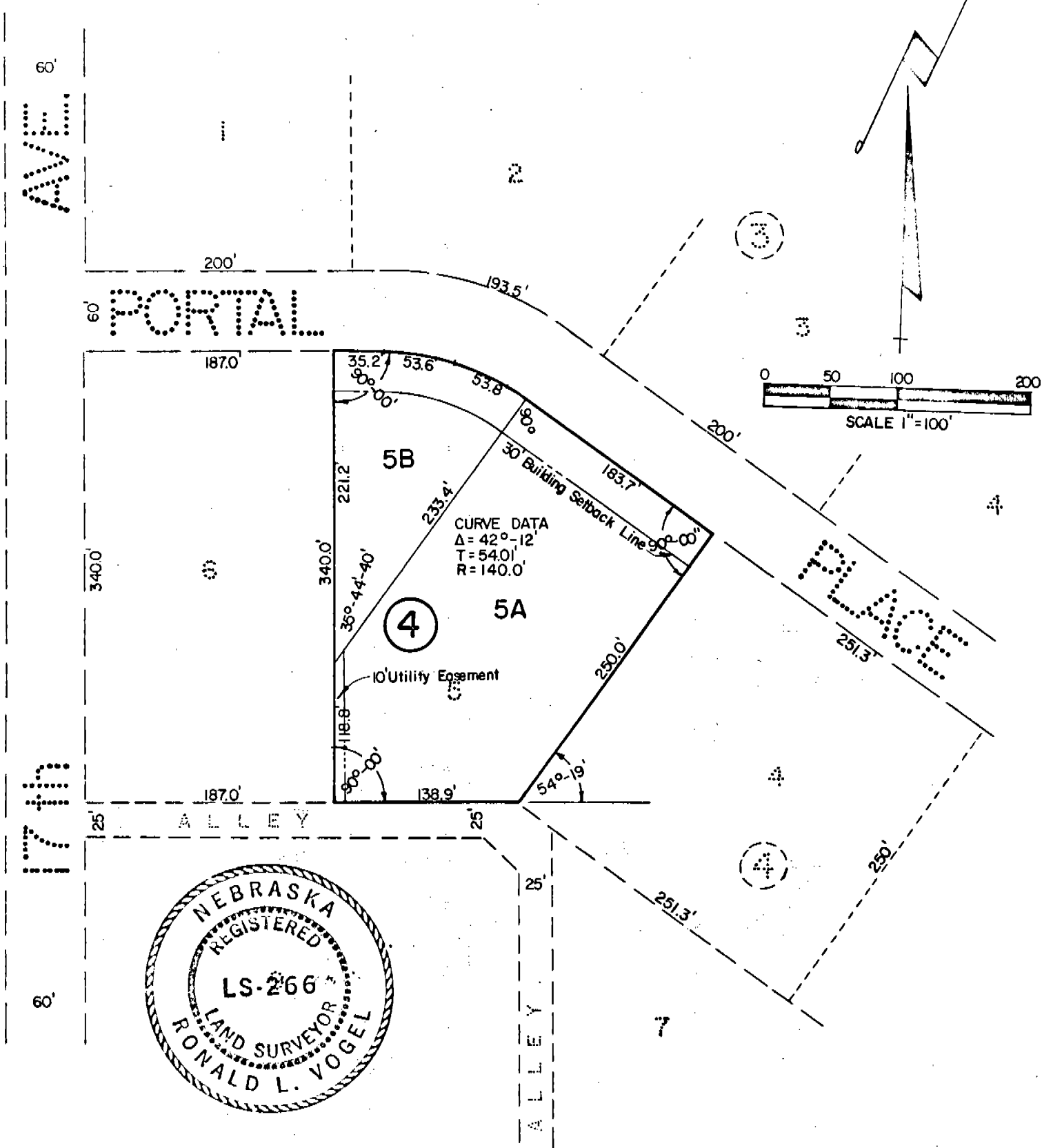

## SURVEYOR'S CERTIFICATE

I, Ronald L. Vogel, a competent surveyor of Scotts Bluff County, Nebraska, hereby certify that I have surveyed Lot 5, Block 4, East Portal Addition to the City of Scottsbluff, Nebraska, according to the recorded plat thereof, and have further surveyed and subdivided such lot 5 as "Atkinson Subdivision" Lot 5A and 5B.

That the above plat is a true delineation of such survey and subdivision, drawn to a scale of 100 feet to the inch. That all corners are marked with iron rods and that all dimensions are in feet and decimals.

That each new lot bears its own number and that the boundary of the lot surveyed is shown on the plat with a heavy solid line and adjoining lots and streets are shown dashed for orientation purposes.

WITNESS MY HAND AND SEAL this 28th day of July, 1975.

*Ronald L. Vogel*  
 Ronald L. Vogel  
 Nebraska Registered Land Surveyor  
 L.S. 266

