

186

1064

CRIST SUBDIVISION

OF TRACT 2 and THE E 1/2 OF TRACT 3, R.S. HUNT TRACTS
SITUATED IN THE SW 1/4 SEC. 22, T22N, R55 W OF THE
6th P.M. SCOTTS BLUFF COUNTY, NEBRASKA

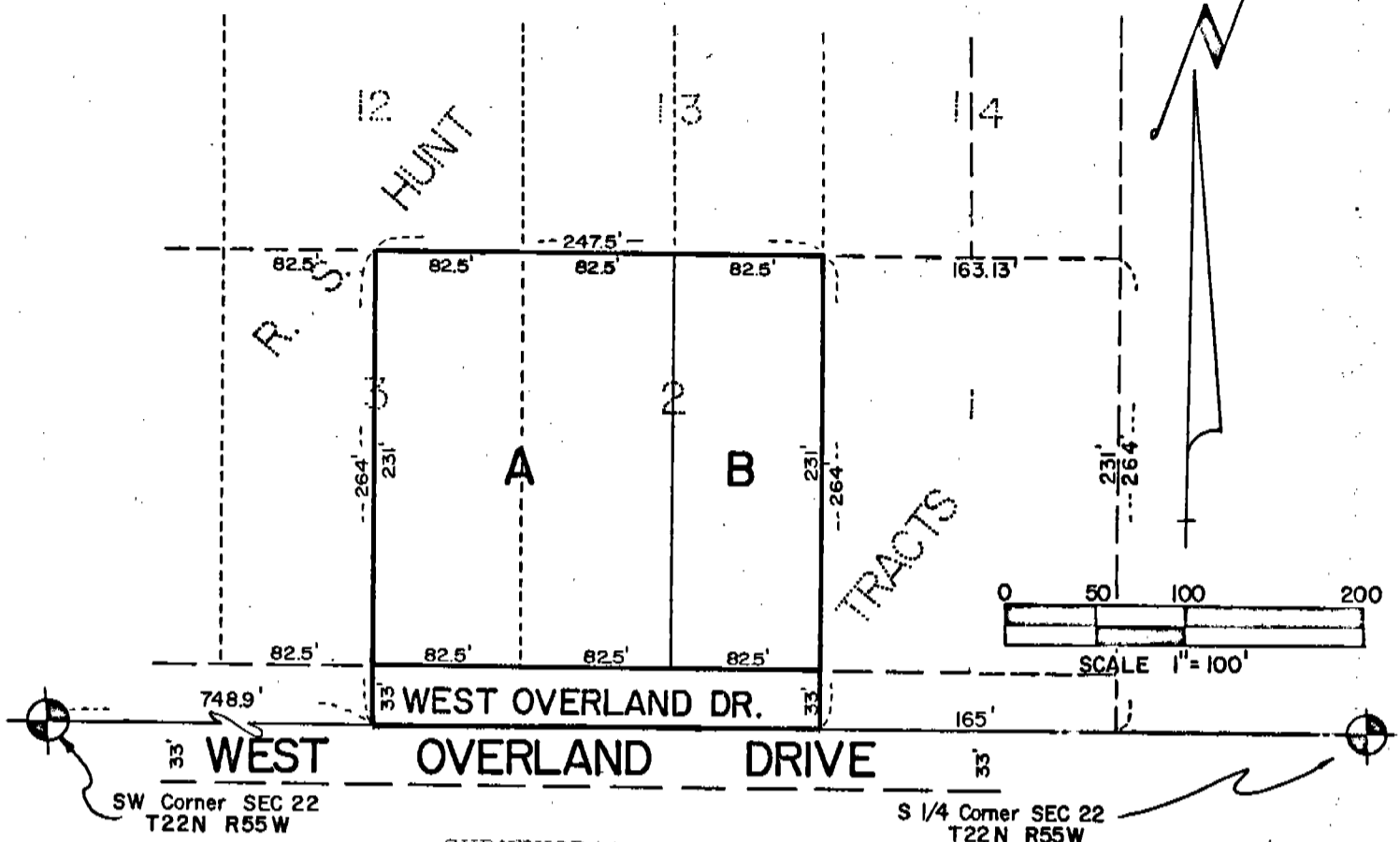

SURVEYOR'S CERTIFICATE

I, Ronald L. Vogel, a competent surveyor of Scotts Bluff County, Nebraska, hereby certify that I have surveyed Tract Two (2) and the East Half of Tract Three(3), R.S. Hunt Tracts, according to the recorded plat thereof, situated in the SW 1/4 of Section 22, Township 22 North, Range 55 West of the 6th P.M., Scotts Bluff County, Nebraska, and have further subdivided and prepared a plat of "Crist Subdivision".

That such subdivision contains Lots A and B and comprises an area of 1.50 acres, more or less.

That the accompanying plat is a true delineation of such survey drawn to a scale of 100 feet to the inch.

That all corners are marked with 3/4" x 18" iron rods, that all dimensions are in feet and decimals and that each lot bears its own letter. That the boundary of the subdivision is shown on the plat with a heavy solid line and adjoining lot lines are shown dashed for orientation purposes.

WITNESS MY HAND AND SEAL this 17th day of February, 1975.



Ronald L. Vogel

Ronald L. Vogel
Nebraska Registered Land Surveyor
L.S. 266

