

1924

# COLLEGE ESTATES ADD. EXTENSION OF BLOCK 4.

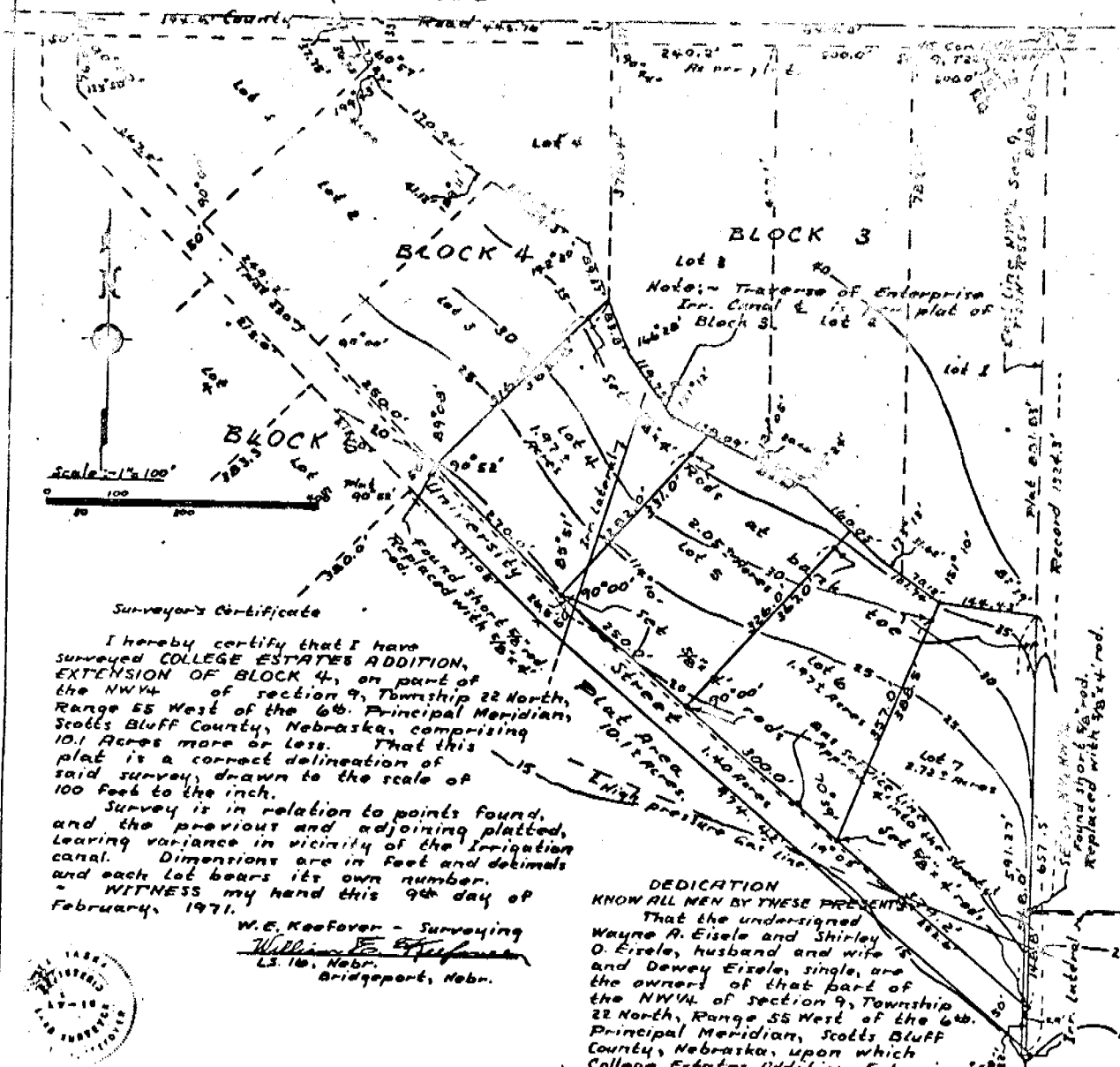

### Surveyor's Certificate

I hereby certify that I have surveyed COLLEGE ESTATES ADDITION, EXTENSION OF BLOCK 4, on part of the NW 1/4 of section 9, Township 22 North, Range 55 West of the 6th Principal Meridian, Scotts Bluff County, Nebraska, comprising 10.1 Acres more or less. That this plat is a correct delineation of said survey, drawn to the scale of 100 feet to the inch.

Survey is in relation to points found, and the previous and adjoining platted, leaving variance in vicinity of the Irrigation canal. Dimensions are in feet and decimals and each lot bears its own number.

WITNESS my hand this 9th day of February, 1971.

W.E. Keefover - Surveying  
 William E. Keefover  
 L.S. 10, Nebr.  
 Bridgeport, Nebr.



STATE OF SOUTH DAKOTA } S.S.  
 HAMLIN COUNTY

On this 16th day of June 1971, before me the undersigned, a Notary Public in and for said County of Hamlin, personally came Dewey Eisele, a single man, to me known to be the identical person whose name is affixed to the foregoing plat and dedication, and acknowledged the same and the execution thereof to be his voluntary act and deed.

IN TESTIMONY WHEREOF I have hereunto set my hand and affixed my seal the day and year last above written.

*[Signature]*  
 Notary Public

My Commission Expires March 1972

Approved by Scotts Bluff County Zoning Comm.  
*[Signature]* Chairman

Approved by Scotts Bluff County Commissioners  
*[Signature]* Chairman

Date of Approval June 28, 1971

### DEDICATION KNOW ALL MEN BY THESE PRESENTS

That the undersigned Wayne A. Eisele and Shirley O. Eisele, husband and wife and Dewey Eisele, single, are the owners of that part of the NW 1/4 of section 9, Township 22 North, Range 55 West of the 6th Principal Meridian, Scotts Bluff County, Nebraska, upon which College Estates Addition Extension of Block 4 is located.

That said owners have caused said land to be thus surveyed and platted as shown by this plat and Surveyor's certificate, and hereby extend coverage of restrictive Covenants of Blocks 4 and 5 to apply to the lots of this platting. Lots are subject to right-of-way of Enterprise Irrigation District Canal and 15 ft. Easements for Irrigation Laterals shown, reserved to the watered land. Street shown and designated is hereby dedicated to the use and benefit of the public.

IN WITNESS WHEREOF, the said owners have executed these presents on day indicated on respective acknowledgment. Dated March 19, 1971.

Wayne A. Eisele husband  
 Shirley O. Eisele wife  
 Dewey Eisele single

STATE OF NEBRASKA } S.S.  
 SCOTTS BLUFF COUNTY

On this 24th day of March 1971, before me the undersigned, a Notary Public in and for said County of Scotts Bluff, personally came Wayne A. Eisele and Shirley O. Eisele, husband and wife, to me known to be the identical persons whose names are affixed to the foregoing plat and dedication, and acknowledged the same and the execution thereof to be their voluntary act and deed.

IN TESTIMONY WHEREOF I have hereunto set my hand and affixed my seal the day and year last above written.

*[Signature]*  
 Notary Public

My Commission Expires JAN 16 1973

