

LAKE SIDE ADDITION
 LOTS 24 to 34 incl.
 part of Gov. Lots 445 Sec 20 T23N R35W
 SCOTT'S BLUFF COUNTY

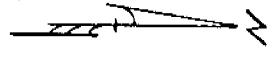
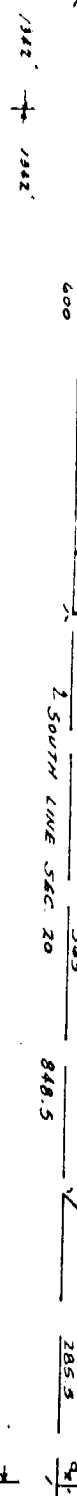
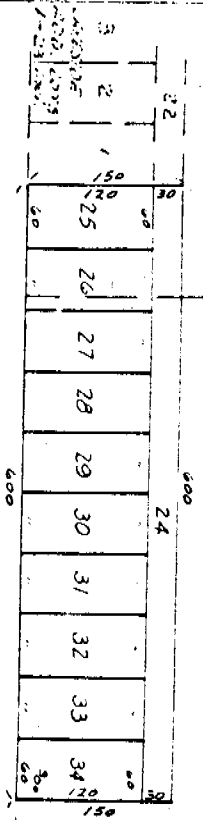

REVIEWER'S CERTIFICATE

I, John L. Lamb, a competent surveyor of Scotts Bluff County, Nebraska, do hereby certify that I have surveyed LAKE SIDE ADDITION, Lots 24 to 34 inclusive, a part of Government Lots 4 and 5, Section 20, Township 23 North, Range 35 West of the 6. P.M., Scotts Bluff County, Nebraska, and some of the lots described as follows: Beginning at a point 988.5 feet west of the South-east corner and on the South line of said addition; thence angle right 90° a distance of 150 feet; thence angle left 90° a distance of 600 feet; thence angle left 90° a distance of 1 ft 00" 00" a distance of 600 feet; and along the South line of Section 20, to the point of beginning and containing 2.07 acres. All corners are marked with iron pins driven well into the ground. All dimensions are in feet and decimals.

John L. Lamb
 J. L. Lamb, Surveyor, No. 100, Sec. 1, S. W. 1/4, Sec. 20, T. 23 N., R. 35 W., Nebraska
 SCOTT'S BLUFF COUNTY SURVEYOR

AGNEELED GEMEN

We the undersigned, George F. Leary and Arthur Leary, and Leo Rybecky, and Walter R. Rybecky, being the owners of part of the Government Lots 4 and 5, Section 20, Township 23 North, Range 35 West of the 6. P.M., Scotts Bluff County, Nebraska, have caused said land to be surveyed and platted as LAKE SIDE ADDITION, Lots 24 to 34 inclusive, Scotts Bluff County, Nebraska, as shown by the above, plat and Surveyor's certificate. Dated this 15 day of July, 1964.

George F. Leary
 George F. Leary
 Arthur Leary

Leo Rybecky
 Leo Rybecky
 Walter R. Rybecky
 Walter R. Rybecky

STATE OF NEBRASKA)
 SCOTT'S BLUFF COUNTY) ss

Now on this 15 day of July, 1964, before me the undersigned, a Notary Public in and for said County, personally came George F. Leary and Arthur Leary, Leo Rybecky, and Walter R. Rybecky, being known to be the identical persons whose names are affixed to the foregoing plat and acknowledged the same to be their voluntary act and deed.

Walter R. Rybecky
 Notary Public



*pd 6.50
the family*

1757

✓ NUMERICAL
GENERAL
TAX REG.
RECORDED

STATE OF NEBRASKA } ss.
SCOTTS BLUFF COUNTY }

Entered on Numerical Index and filed for

record the 25 day of June

1921, at 2:50 o'clock P. M., and

recorded in Book 135 of

Books

Records on Page 343

Mary J. Ellis
REGISTER OF DEEDS

By _____ Deputy