

1173

LATTIN SUBDIVISION

OF PART OF SEC. 24 T22N, R54W, OF 6TH P.M.
IN SCOTTSBLUFF COUNTY, NEBRASKA

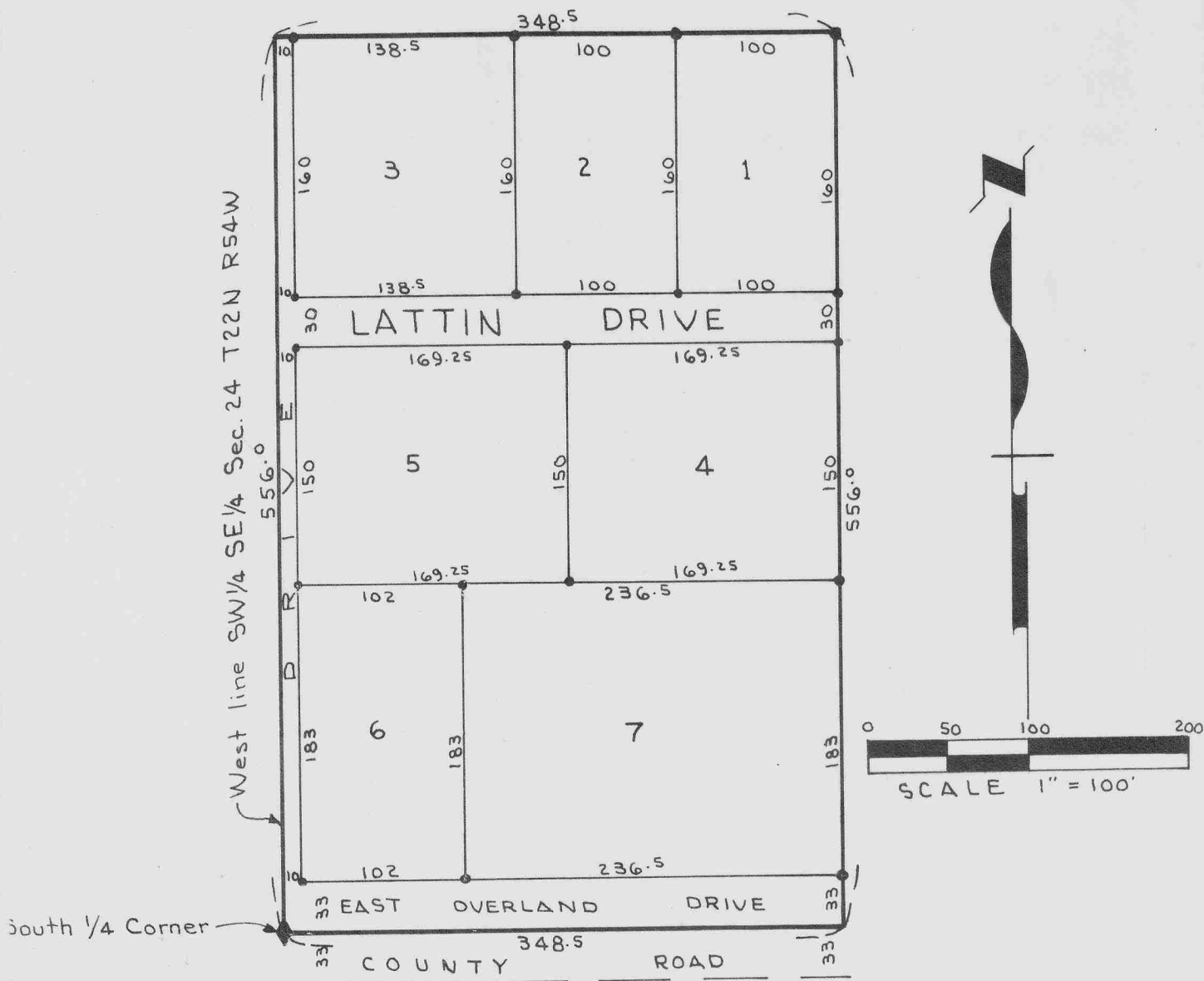

SURVEYOR'S CERTIFICATE

I, Kenneth George Roberts, a competent surveyor of Scotts Bluff County, Nebraska do hereby certify that I have surveyed a parcel of land situated in the Southwest Quarter of the Southeast Quarter (SW 1/4 SE 1/4) of Section Twenty-four (24), Township Twenty-two (22) North, Range Fifty-four (54) West of the Sixth Principal Meridian in Scotts Bluff County, Nebraska, more particularly described as the West 348.5 feet of the South 556.0 feet thereof.

That upon completing such survey I have subdivided and platted such parcel as Lots 1, 2, 3, 4, 5, 6 & 7, "LATTIN SUBDIVISION" in Scotts Bluff County, Nebraska.

That each lot bears it's own number.

That the corners of each lot are staked with 1/2" or 5/8" Iron Rods.

That the accompanying plat is a correct delineation of such survey drawn to a scale of 100 feet to One inch with all dimensions shown thereon in feet and decimals.

That the boundaries of the subdivision are shown in heavy solid lines.

WITNESS MY HAND AND SEAL this 19TH day of July 1969.

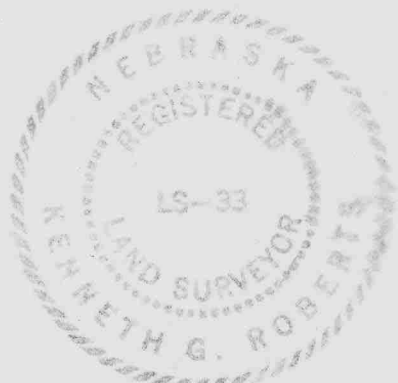

Kenneth George Roberts
Kenneth George Roberts
Scottsbluff, Nebraska

Nebraska Registered
Land Surveyor L. S. 33

1173

DEDICATION

We, the undersigned, being the owners of that part of the Southwest Quarter of the Southeast Quarter (SW $\frac{1}{4}$ SE $\frac{1}{4}$) of Section Twenty-four (24), Township Twenty-two (22) North, Range Fifty-four (54) West of the Sixth Principal Meridian in Scotts Bluff County, Nebraska, more particularly described as the West 348.5 feet of the South 530.0 feet thereof; have caused such land to be surveyed and platted as "LATTIN SUBDIVISION" Lots 1 to 7 Inclusive as shown on the accompanying plat and surveyor's certificate.

The foregoing subdivision of real estate and the streets and drives as appears on the accompanying plat is made with the free consent and with the desires of the undersigned owners.

We hereby dedicate the streets and drives designated upon and referred to in the accompanying plat to the use and benefit of the public.

T. J. Hon
T. J. Hon

Elizabeth D. Hon
Elizabeth D. Hon

Gary Wayne Lattin
Gary Wayne Lattin

Barbara Ann Lattin
Barbara Ann Lattin

W. Wayne Lattin
W. Wayne Lattin

Vivian B. Lattin
Vivian B. Lattin

Lawrence E. Cripe
Lawrence E. Cripe

Eveline Joy Cripe
Eveline Joy Cripe

1173

NUMERICAL
GENERAL
TAX REG.
PICTURED

STATE OF NEBRASKA }
SCOTTS BLUFF COUNTY } ss.

Entered on Numerical Index and filed for
record the 23 day of April
1970, at 1:30 o'clock P. M., and
recorded in Book 132 of
Deeds

Records on Page 191
Mary J. Ellis
REGISTER OF DEEDS

By _____ Deputy

950