

DEED RECORD, No. 13

PRINTED AND PUBLISHED BY OMAHA PRINTING CO., OMAHA

Edgar O. Harshman & wife
to
Whom Concerned

STATE OF NEBRASKA, Scotts Bluff County, ss.
Entered on Numerical Index and filed for record
the 27 day of February 1922, at 9 o'clock A.M.
and recorded in Book 13 of Deeds on Page 353.
R. G. Neeley, Register of Deeds.

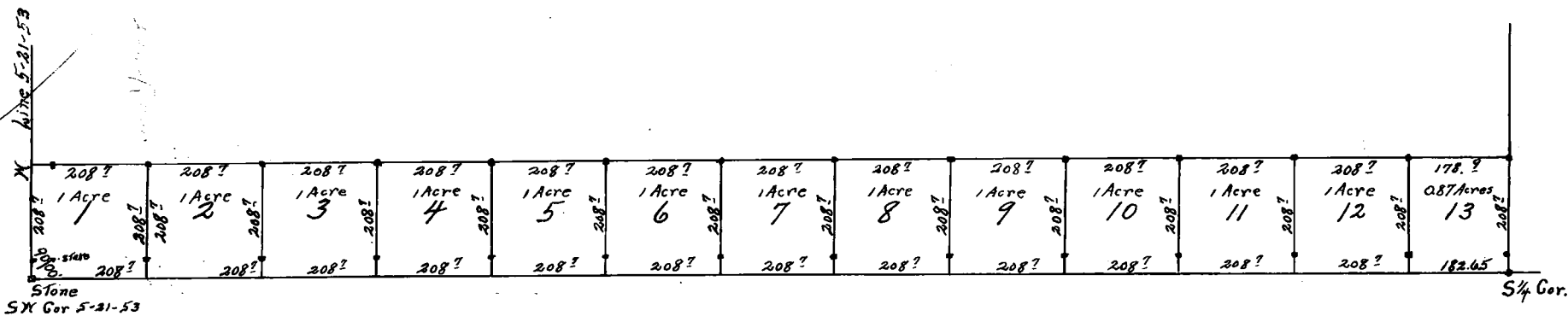

PLAT OF ACRE TRACTS IN SEC. 5 TWP 21 - R 53

I HEREBY CERTIFY that on the 14th day of October I surveyed a part of the S.W. Quarter of Sec 5 Twp 21 R 53 and sub-divided it into Acre Tracts, the part subdivided being described as follows: Beginning at the S. W. Corner of said sec 5, thence North on the West line of said sec 5, a distance of 208.7 _____, thence East on a line parallel with the South line of Sec 5, a distance of 2683.3 feet, thence South on the center line of sec. 5, a distance of 208.7 feet to the South Quarter corner of Sec 5, thence West a distance of 2687.05 feet to the point of beginning; That the above plat is a correct delineation of said survey drawn to a scale of 200 feet to an inch. 2"x2" Square stakes were driven well into the ground at the back corners of the tracts and 33 feet back of the front line of the tracts, so as to be on the fence line. Locations of stakes are shown on the plat by squares . . . The dimensions and numbers of the tracts are indicated on the plat. Each tract bears it's own number.

WITNESS my hand this 16th day of October, A. D. 1920.

A. L. Selzer
Surveyor.

THIS CERTIFIES THAT Edgar O. Harshman and Retta L. Harshman, husband and wife, are the owners of that part of the SW $\frac{1}{4}$ of Sec 5, which has been sub-divided into acre tracts as shown by the above plat and surveyor's certificate; that the above and foregoing sub-division into acre tracts, of that part of the SW $\frac{1}{4}$ of Sec 5, as described above, is made with the free consent and in accordance with the desire of the undersigned owners and proprietors.

IN TESTIMONY WHEREOF we have hereunto set our hands this 25 day of Feb,
A. D. 1922.

Edgar O. Harshman
Retta L. Harshman

STATE OF NEBRASKA, }
SCOTTS BLUFF COUNTY. } ss.

On this 25th day of February, A. D. 1922, before me, a Notary Public in and for said County, came Edgar O. Harshman and Retta L. Harshman, Husband and Wife, personally known by me to be the identical persons whose names are attached and affixed to the foregoing instrument, and acknowledged the execution thereof to be their voluntary act and deed for the purposes therein set forth.

WITNESS my hand and Notarial Seal, the day and year last above written.

My commission expires Aug. 7, 1926.

W. L. Townsend
Notary Public.

