

**COLLEGE ESTATES ADDITION BLK'S 4&5**  
**TO**  
**SCOTTS BLUFF COUNTY, NEBRASKA**

3460

A PART OF THE NORTHWEST QUARTER OF SECTION 9, T22N, R55W OF THE 6TH P.M.

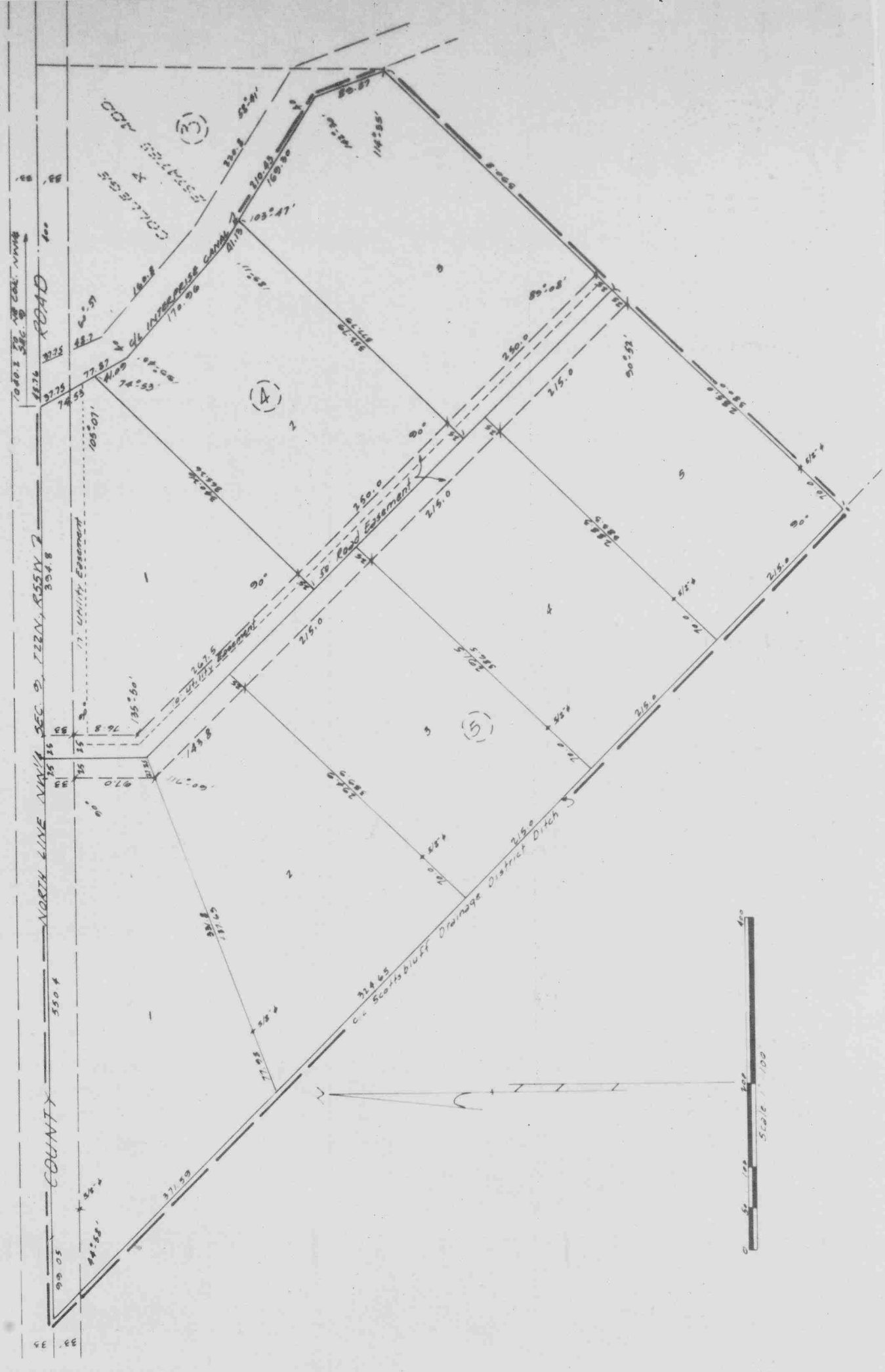

SURVEYOR'S CERTIFICATE

I, John T. Langley, a competent surveyor of Scotts Bluff County, Nebraska, hereby certify that I have surveyed COLLEGE ESTATES ADDITION, BLOCKS 4 and 5, to Scotts Bluff County, Nebraska, a tract of land situated on part of the Northwest Quarter (NW 1/4) of Section Nine (9), Township Twenty-two (22) North, Range Fifty-five (55) West of the 6th P.M., Scotts Bluff County, Nebraska, containing 16.67 acres. That the above plat is a true delineation of said survey drawn to a scale of 100 feet to the inch. That all corners are marked with 5/8" x 18" iron rods driven well into the ground. That each lot and block bears its own number. That all dimensions are in feet and decimals. That the boundaries of this addition are shown on the Plat with a dotted line.

WITNESS MY HAND AND SEAL this 31st day of October, 1967.

J. T. Langley  
J. T. Langley, Nebraska Registered L.S.S.

DEDICATION

We, the undersigned, being the owners of that part of the NW 1/4 of Section 9, Township 22 North, Range 55 West of the 6th P.M., Scotts Bluff County, Nebraska, have caused said land to be surveyed and platted as Blocks 4 and 5, COLLEGE ESTATES ADDITION to Scotts Bluff County, Nebraska as shown by the accompanying plat and surveyors certificate.

The foregoing subdivision of real estate and the Street and Easements as appear on the accompanying Plat is made with the free consent and in accordance with the desires of the undersigned owners.

Dated this 6th day of December, 1967.

Henry Johannes  
Henry Johannes

Eva Johannes  
Eva Johannes

Wayne A. Eisele  
Wayne A. Eisele

Shirley O. Eisele  
Shirley O. Eisele

Henry Eisele  
Henry Eisele

ACKNOWLEDGEMENT

STATE OF NEBRASKA  
SCOTTS BLUFF COUNTY

Now on this 9th day of December, 1967, before me the undersigned, a Notary Public in and for said County, personally came Henry Johannes and Eva Johannes, husband and wife; Wayne A. Eisele and Shirley O. Eisele, husband and wife, to me known to be the identical persons whose names are affixed to the foregoing plat and Dedication and acknowledged the same to be their voluntary act and deed.

WITNESS MY HAND AND NOTARIAL SEAL the day and year last above written.  
My commission expires the 15th day of March, 1970.

Notary Public

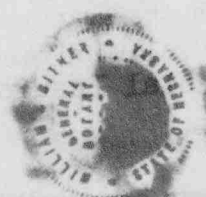

STATE OF SOUTH DAKOTA  
HAWLEY COUNTY

Now on this 6th day of December, 1967, before me the undersigned, a Notary Public in and for said County, personally came Henry Johannes, to me known to be the identical person whose name is affixed to the foregoing plat and Dedication and acknowledged the same to be his voluntary act and deed.

WITNESS MY HAND AND NOTARIAL SEAL the day and year last above written.  
My commission expires the 4th day of June, 1975.

Notary Public