

NUMERICAL  
GENERAL  
TAX REG.  
PICTURED

STATE OF NEBRASKA, } ss.  
SCOTTS BLUFF COUNTY }

Entered on Numerical Index and filed for  
record the 5 day of December  
1967, at 11:35 o'clock A.M., and  
recorded in Book 125 of  
Deeds

Records on Page 238  
Mary Jo Ellis  
Register of Deeds

By \_\_\_\_\_ Deputy  
3325  
pl.

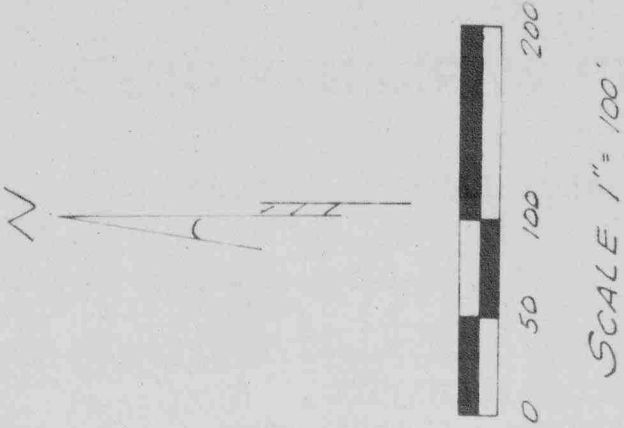

**NORTHFIELD FIRST ADDITION**  
**BLOCK 16**  
**TO THE CITY OF GERING, NEBRASKA**

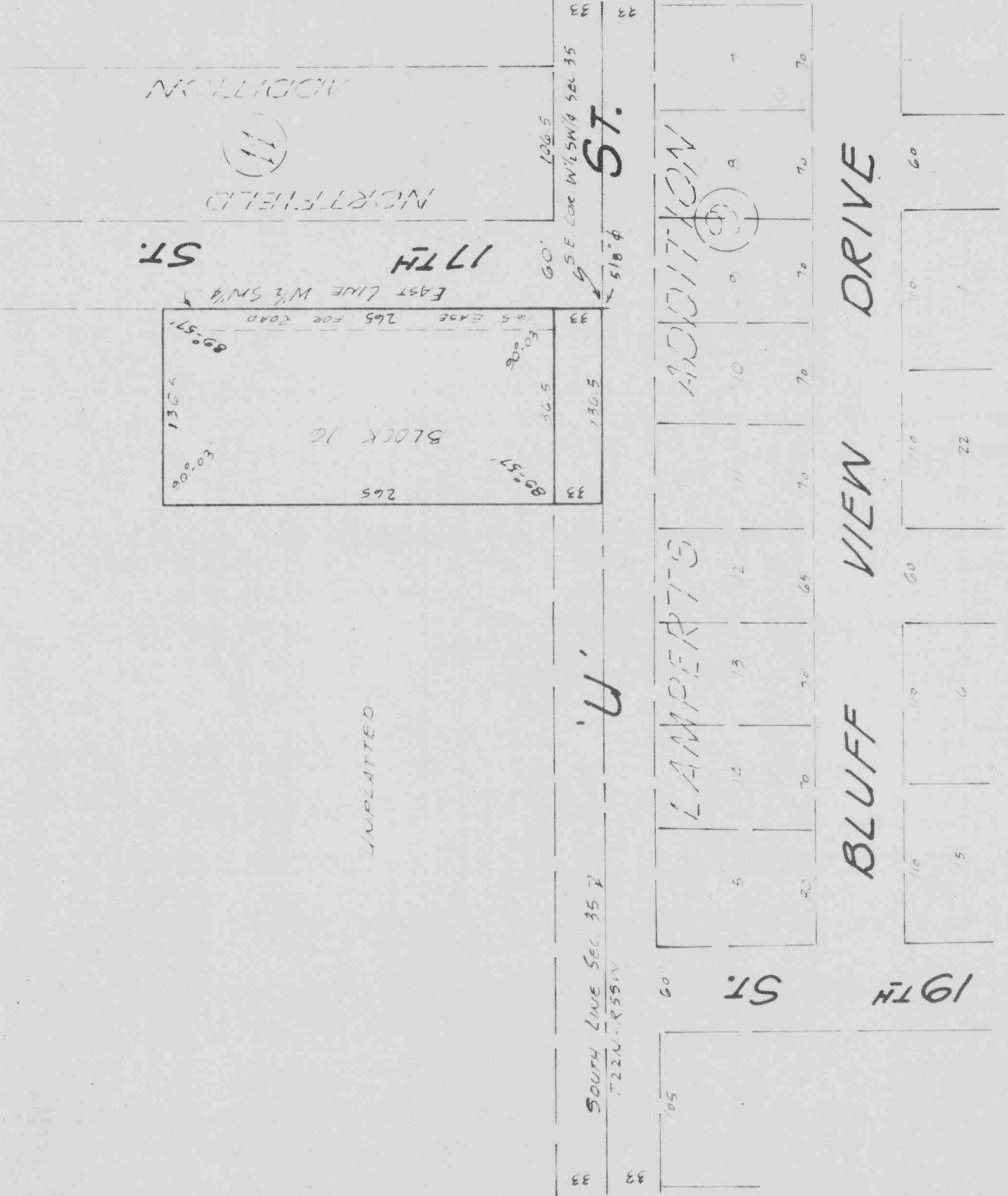

SOUTH LINE SEC. 35  
T. 22 N. - R. 55 W.

U.

19TH ST.

LAMPERTS

ADDITION

BLUFF VIEW DRIVE

17TH ST.

NORTHFIELD

ADDITION

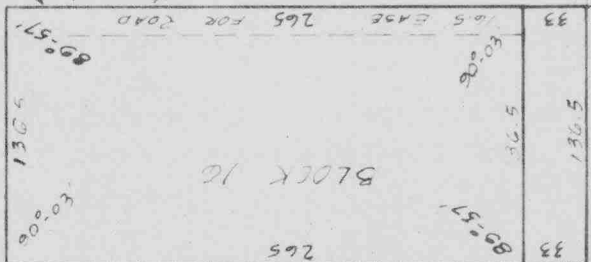

SURVEYOR'S CERTIFICATE

STATE OF NEBRASKA  
SCOTT'S BLUFF COUNTY ss

I, John F. Langley, a competent surveyor of Scott's Bluff County, Nebraska, hereby certify that I have surveyed BLOCK 16, NORTHFIELD ADDITION TO THE CITY OF GERING, NEBRASKA, in part of West Half of the South-west Quarter (W/4 SW/4) of Section Thirty-five (35), Township Twenty-two (22) North, Range Fifty-five (55) West of the 6th P.M., Scott's Bluff County, Nebraska, more particularly described as follows: Beginning at the Southeast Corner of said W/4 SW/4; thence west on the South Line of said W/4 SW/4 a distance of 298 feet; thence south 298 feet to the point of beginning, containing .77 Acres. That the above plat is a true dedication of said survey drawn to a scale of 100 feet to the inch. Iron pins are driven well into the ground at all corners. All dimensions are in feet and decimals.

WITNESS my hand and seal this 28th day of December, 1966.

*J. F. Langley*  
J. F. Langley, Mbr. Land Surveyor, No. 160

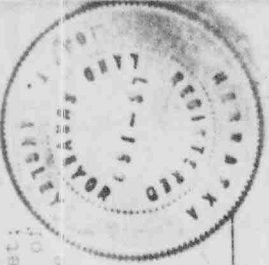

DEDICATION

That the NORTHFIELD ASSEMBLY OF GOD CHURCH, a Nebraska corporation, being the owners of that part of the West Half of the Southwest Quarter (W/4 SW/4) of Section Thirty-five (35), Township Twenty-two (22) North, Range Fifty-five (55) West of the 6th P.M., Scott's Bluff County, Nebraska, has caused said land to be surveyed and platted as BLOCK 16, NORTHFIELD FIRST ADDITION TO THE CITY OF GERING, NEBRASKA, as shown on the above plat and Surveyor's Certificate. We hereby annex and make said real estate, as shown, a part of the City of Gering, Nebraska. The above subdivision of Northfield First Addition, Block 16, is made with the free consent and in accordance with the desires of the Northfield Assembly of God Church.

IN WITNESS WHEREOF the Northfield Assembly of God Church, a Nebraska corporation, has executed these presents this 7th day of November, 1967.

Attest: *Harry W. ...*  
Harry W. ... Secretary

*Paul Herbert*  
NORTHFIELD ASSEMBLY OF GOD CHURCH  
Paul Herbert, Chairman of the Board

ACKNOWLEDGEMENT

STATE OF NEBRASKA  
SCOTT'S BLUFF COUNTY ss

On this 7th day of NOVEMBER, 1967, before me, the undersigned, a Notary Public in and for said County, personally came Paul Herbert, Chairman of the Board of the Northfield Assembly of God Church, a Nebraska corporation, to me personally known to be the identical person whose name is affixed to the instrument, and acknowledged the execution thereof to be his voluntary act and deed and the voluntary act and deed of said corporation.



WITNESS MY HAND AND NOTARIAL SEAL this 7th day of NOVEMBER, 1967.

*L. C. Winchell*  
Notary Public

EXHIBIT A

The above file approved and recorded by the Mayor and City Council of the City of Gering, Nebraska, by resolution duly passed this 21st day of NOVEMBER, 1967.

*Clarence M. ...*

