

* Note: Canyon Place Street name changed to Park Place 2/6/68 - See Miss 73-357

2

243

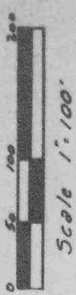
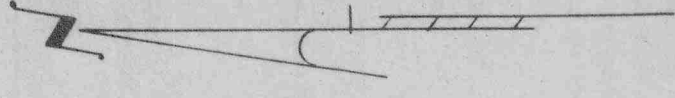

1253

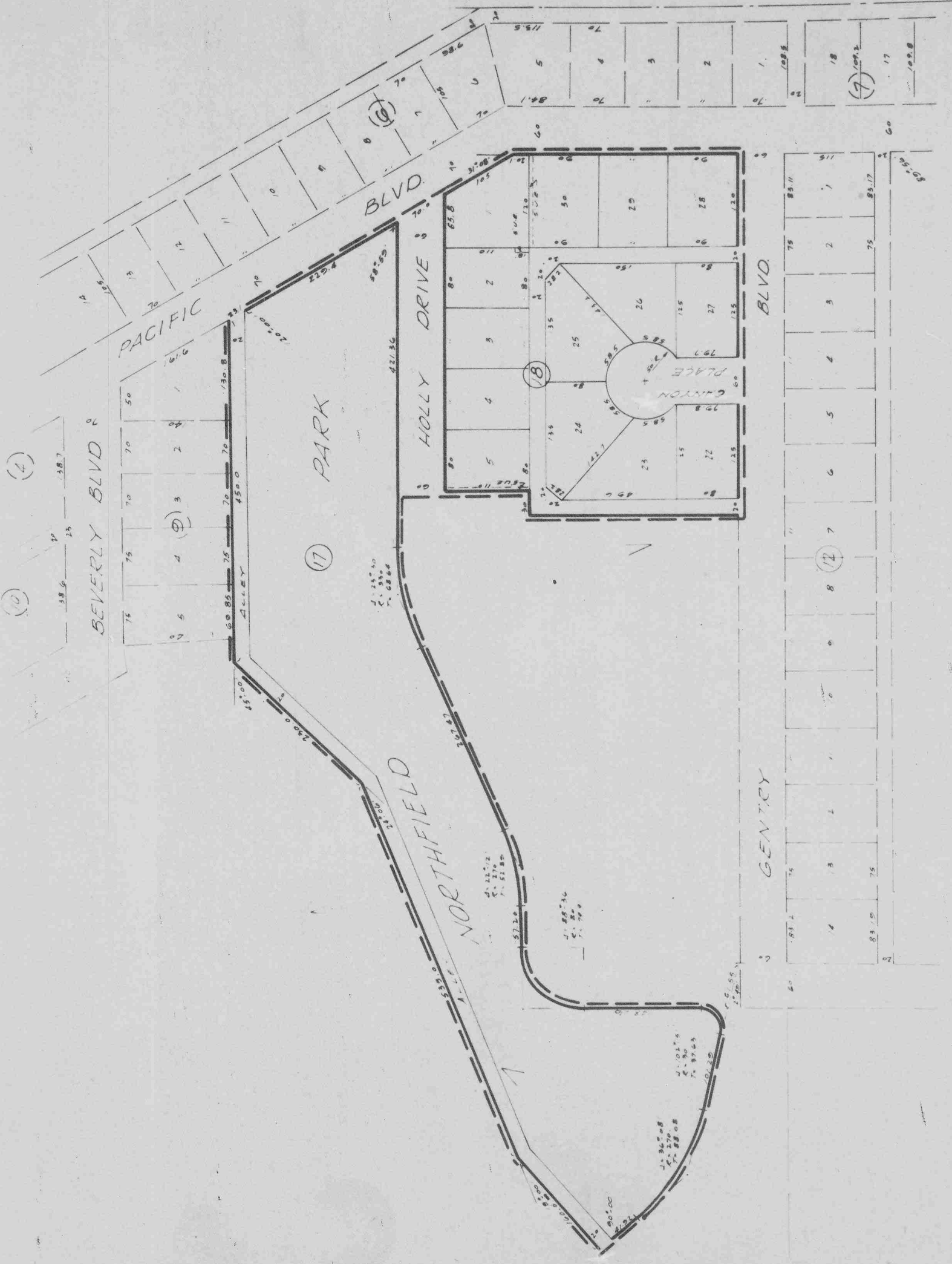

NORTHFIELD FIRST ADDITION

BLK. 17 & LOTS 1 THRU 5 INC. & 22 THRU 30 INC.
 BLK. 18 TO THE CITY OF GERING NEBRASKA

1305 Miss 132-81

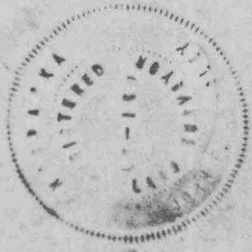

SURVEYOR'S CERTIFICATE

I, John T. Langley, a competent surveyor of Scotts Bluff County, Nebraska, hereby certify that I have surveyed Northfield First Addition, Block 17 and Lots 1 thru 5 inclusive and Lots 22 thru 30 inclusive, Block 18 to the City of Gering, Scotts Bluff County, Nebraska, a tract of land situated in the North Half of the Southwest Quarter (N/2SW/4) of Section Thirty-five (35), Township Twenty-two (22) North, Range Fifty-five (55) West of the 6th P.M., Scotts Bluff County, Nebraska, and containing 10.4 acres. The above plat is a correct delineation of said survey drawn to a scale of 100 feet to the inch. All corners are marked with 5/8" iron rods driven well into the ground. All dimensions are in feet and decimals.

IN WITNESS WHEREOF my hand and seal this 1 day of May, 1967.

J. J. Langley

J. T. Langley, Nebraska Registered Land Surveyor, No. 130

DEDICATION

KNOW ALL MEN BY THESE PRESENTS:

That Dome Development Company, a Nebraska corporation, being the owner of that part of the North Half of the Southwest Quarter (N/2SW/4) of Section Thirty-five (35), Township Twenty-two (22) North, Range Fifty-five (55) West of the 6th P.M., Scotts Bluff County, Nebraska, has caused said land to be surveyed and platted as Northfield First Addition, Block 17 and Lots 1 thru 5 inc. and Lots 22 thru 30 inc., Block 18 to the City of Gering, Nebraska, as shown on the above plat and Surveyor's Certificate. We hereby dedicate the Streets and Alleys shown on said plat to the use and benefit of the public and we hereby annex and make said real estate, as shown, a part of the City of Gering, Scotts Bluff County, Nebraska, to be known as Northfield First Addition, Block 17 and Lots 1 thru 5 inc. and 22 thru 30 inc., Block 18. The above subdivision of Northfield First Addition is made with the free consent and in accordance with the desire of the undersigned owner.

IN WITNESS WHEREOF the Dome Development Company has executed these presents this 2nd day of May, 1967.

DOM DEVELOPMENT COMPANY

ATTEST: C. N. Fisher, Secretary

William C. Davis, President

ACKNOWLEDGEMENT

STATE OF NEBRASKA
SCOTT'S BLUFF COUNTY, ss

On this 2nd day of May, 1967, before me, the undersigned, a Notary Public in and for said county personally came William C. Davis, President of Dome Development Company, a corporation, to me known to be the President and identical person whose name is affixed to the above instrument, and acknowledged the execution thereof to be his voluntary act and deed as such officer and voluntary act and deed of said corporation and that the Corporate Seal of the said corporation was thereto affixed by its authority.

WITNESS MY HAND AND NOTARIAL SEAL the day and year last above written.

Notary Public

ACCEPTANCE

The above plat approved and accepted by the Mayor and City Council of the City of Gering, Nebraska by resolution duly passed on this 2nd day of May, 1967.

Attest: Clarence M. Sporn, City Clerk

W. Richard Probst, Mayor