

LOTS 129 & 130 VILLAGE OF TERRYTOWN

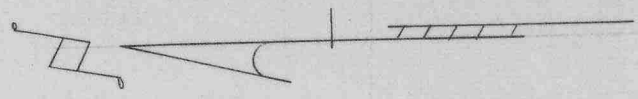

SCALE 1" = 30'

LMC

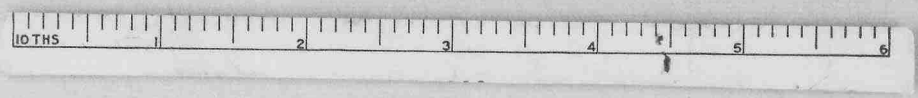
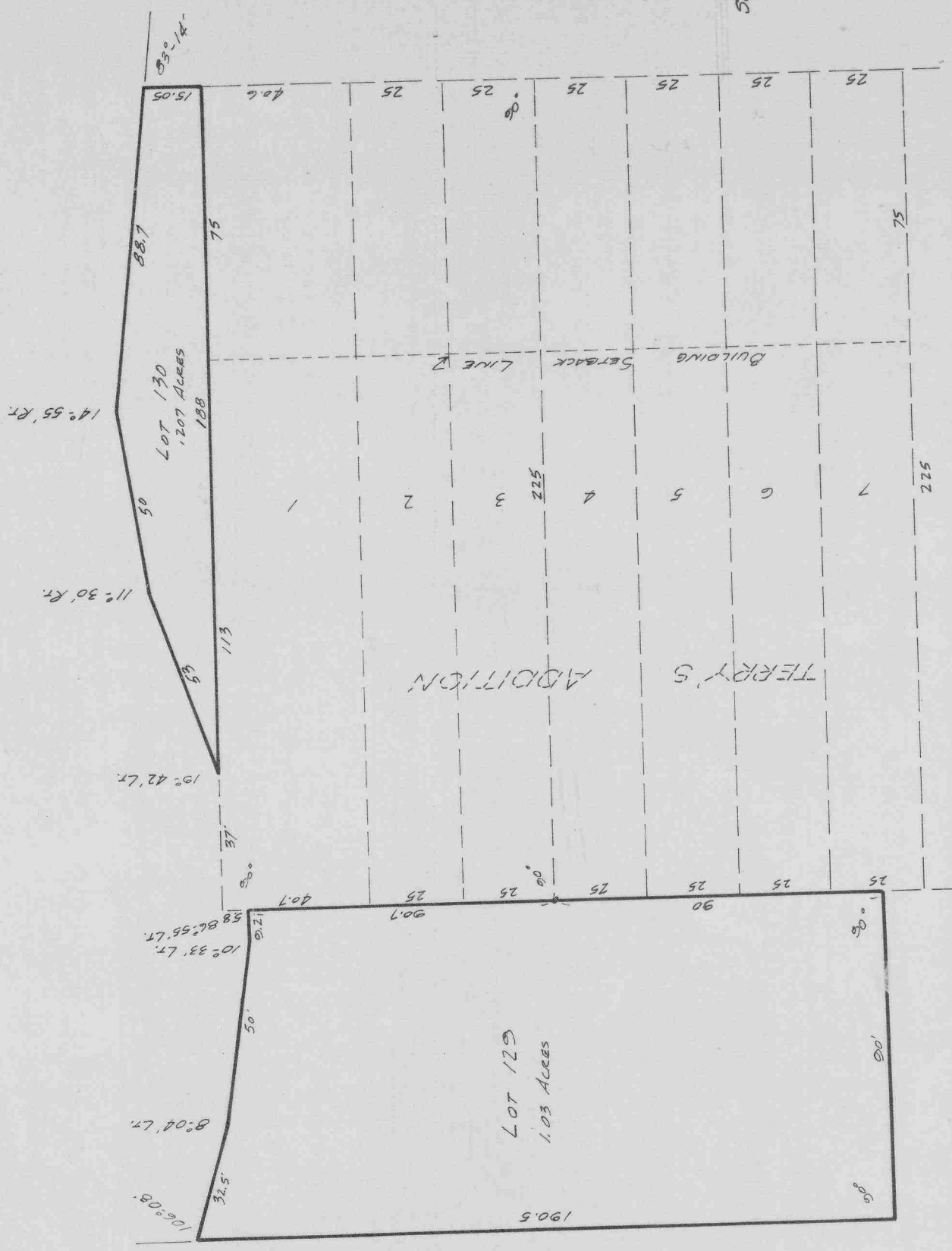

I, John T. Langley, a competent surveyor of Scotts Bluff County, Nebraska, hereby certify that I have surveyed Lots 129 and 130, Village of Terrytown, Scotts Bluff County, Nebraska, situated on a part of the South-east Quarter (SE $\frac{1}{4}$) of Section Twenty-six (26), Township Twenty-two (22) North, Range Fifty-five (55) West of the 6 $\frac{1}{2}$ P.M., more particularly described as follows: LOT 129 - Beginning at the South-west Corner of Lot 3, Terry's Addition to Scotts Bluff County as platted and recorded in the Register of Deeds Office, Scotts Bluff County Courthouse, Gering, Nebraska; thence south along the West Line of said Terry's Addition a distance of 90 feet; thence right 90°-00', a distance of 90 feet; thence right 90°-00', a distance of 190.5 feet; thence right 106°-08' a distance of 32.5 feet; thence left 8°-04' a distance of 50 feet; thence left 10°-33' a distance of 9.2 feet to a point on the West Line of said Terry's Addition and 5.8 feet south of the North-west Corner of Lot One, said Terry's Addition; thence south along the West Line of said Terry's Addition a distance of 90.7 feet to the point of beginning; containing 1.03 Acres. LOT 130 - Beginning at the North-east Corner of Lot One of said Terry's Addition; thence west on the North Line of said Lot 1 a distance of 188 feet; thence right 160°-18' a distance of 53 feet; thence right 11°-30' a distance of 50 feet; thence right 14°-55' a distance of 88.7 feet; thence right 83°-14' a distance of 15.05 feet to the point of beginning. Containing .207 Acres. That the accompanying plat is a true delineation of said survey drawn to a scale of 30 feet to one inch. All corners are marked with 5/8" x 18" iron rods. All dimensions are in feet and decimals. That the boundaries of Lots 129 and 130 are shown by heavy solid lines.

WITNESS my hand and seal this 13th day of December, 1966.



J. T. Langley
 Registered Land Surveyor, No. 160
 NEBRASKA
 SCOTTS BLUFF COUNTY SURVEYOR

DEDICATION

Hazeldeane Carpenter, President to Terry Carpenter, Inc., hereby certifies that said corporation is the owner in fee of that part of the South-east Quarter (SE $\frac{1}{4}$) of Section Twenty-six (26), Township Twenty-two North., Range Fifty-five (55) West of the 6 $\frac{1}{2}$ P.M., Scotts Bluff County, Nebraska, as shown by the foregoing plat and Surveyor's Certificate, attached thereto. That said owner has caused said real estate to be accurately surveyed and platted and the plat and this dedication are made with the free consent and in accordance with the desires of the undersigned owner and proprietor.

TERRY CARPENTER, INC.

Dated this 13th day of December, 1966.

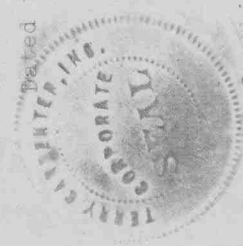

By Hazeldeane Carpenter
 President

ACKNOWLEDGEMENT

On this 13th day of December, 1966, before me, the undersigned, a Notary Public in and for said County personally came Hazeldeane Carpenter, President of Terry Carpenter, Inc., to me personally known to be the President and identical person whose name is affixed to the above instrument and acknowledge the execution thereof to be her voluntary act and deed of the said Terry Carpenter, Inc.

WITNESS my hand and Notarial Seal the day and year last above written.

Commission Expires: May 15 1968



J. T. Lyon
 Notary Public