

# AULLICK'S SUBDIVISION 2426

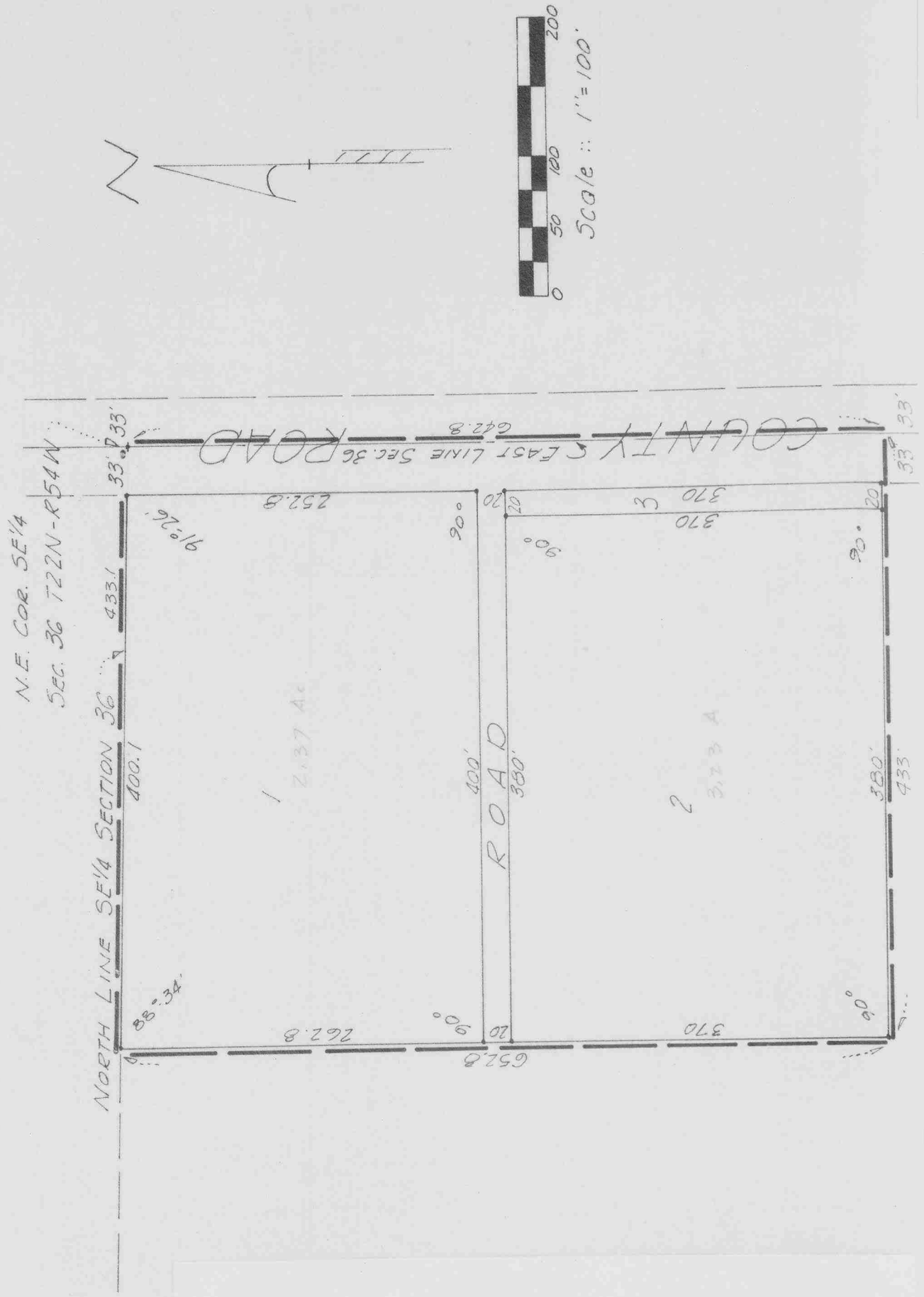

2426

NUMERICAL  
 GENERAL  
 TAX REG.  
 PICTURED

STATE OF NEBRASKA, } ss.  
 SCOTTS BLUFF COUNTY }

Entered on Numerical Index and filed for

record the 13 day of August

1966, at 10:02 o'clock A. M., and

recorded in Book 121 of

Deed

Records on Page 61

Mary Jo Keller  
 Register of Deeds

By Deputy

SURVEYOR'S CERTIFICATE

2426

I, John T. Langley, a competent surveyor of Scotts Bluff County, Nebraska, hereby certify that I have surveyed Lots 1, 2 and 3, AULICK'S SUBDIVISION situated in the Northeast Quarter of the Southeast Quarter (NE $\frac{1}{4}$ SE $\frac{1}{4}$ ) of Section Thirty-six (36), Township Twenty-two (22) North, Range Fifty-four (54) West of the 6th P.M., Scotts Bluff County, Nebraska, and more particularly described as follows: Beginning at the Northeast corner of said SE $\frac{1}{4}$  of Section 36; thence South on the East line of said SE $\frac{1}{4}$  a distance of 642.8 feet; thence angle right 90°-00' a distance of 433 feet; thence angle right 90°-00' a distance of 652.8 feet; thence angle right 91°-26' a distance of 433.1 feet to the point of beginning and containing 6.44 Acres. The above plat is a true delineation of said survey drawn to a scale of 100 feet to the inch. That all corners are well and accurately marked with 5/8" iron rods driven well into the ground. All dimensions are in feet and decimals.

WITNESS my hand and seal this 9th day of August, 1966.

*J. T. Langley*

J. T. Langley, Nebr. Reg. L. S. No. 160

SCOTTS BLUFF COUNTY SURVEYOR

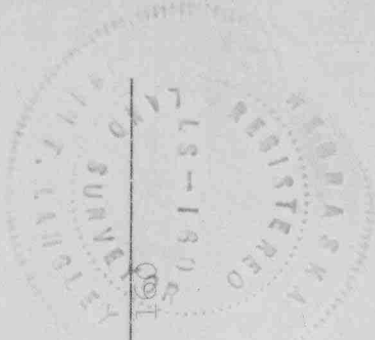

DEDICATION

KNOWN THESE MEN BY THESE PRESENTS

We, the undersigned being the owners of that part of the NE $\frac{1}{4}$ SE $\frac{1}{4}$  of Section 36, Township 22 North, Range 54 West of the 6th P.M., Scotts Bluff County, Nebraska as shown by the above plat and surveyor's certificate have caused said land to be surveyed and platted as AULICK'S SUBDIVISION. We hereby dedicate the Streets, Avenues, Alleys and Easements to the use and benefit of the public. The above subdivision at AULICK'S SUBDIVISION as appears on this plat, is made with the free consent and in accordance with the desire of the undersigned owners and proprietors.

Dated this 9th day of August, 1966.



*Louis Aulick*

Louis Aulick

*Ruth F. Aulick*

Ruth F. Aulick

ACKNOWLEDGEMENT

STATE OF NEBRASKA )  
SCOTTS BLUFF COUNTY ) ss

2426

On this 12th day of August 1966, before me, the undersigned, a Notary Public, in and for said County, personally came Louis Aulick, to me known to be the identical person whose name is affixed to the foregoing plat and Dedication and acknowledged the same to be his voluntary act and deed.

WITNESS MY HAND and Notarial Seal the day and year last above written.

My Commission expires August day of 1st, 1969.

Notary Public

*Louis J. Jans*

A C K N O W L E D E M E N T

On this 13 day of August 1966, before me, the undersigned, a Notary Public, in and for said County, personally came Ruth F. Aulick, to me known to be the identical person whose name is affixed to the foregoing plat and Dedication and acknowledged the same to be her voluntary act and deed.

WITNESS MY HAND and Notarial Seal the day and year last above written.

My Commission expires February day of 5, 1971.

Notary Public

*Lawrence M. Fox*

