

LOTS 1, 2, & 3 BLK. 13; LOTS 1, 2, & 19 BLK. 14; LOTS 1, & 17 BLK. 15
TO THE CITY OF GERING, NEBRASKA

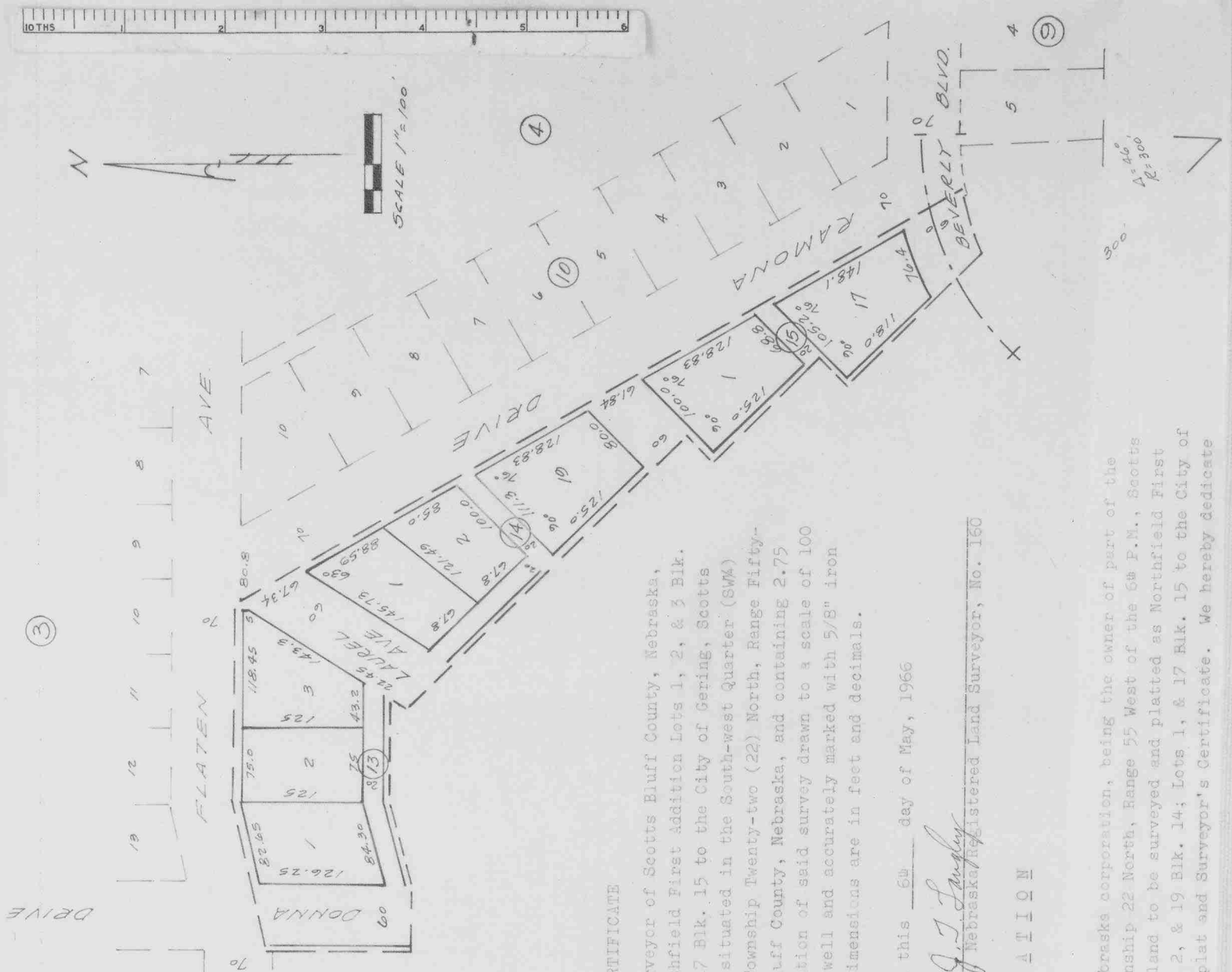

SURVEYOR'S CERTIFICATE

I, John T. Langley, a competent surveyor of Scotts Bluff County, Nebraska, hereby certify that I have surveyed Northfield First Addition Lots 1, 2, & 3 Blk. 13; Lots 1, 2, & 19 Blk. 14; Lots 1, & 17 Blk. 15 to the City of Gering, Scotts Bluff County, Nebraska, a tract of land situated in the South-west Quarter (SW^{1/4}) and the (NW^{1/4}) Section Thirty-five (35) Township Twenty-two (22) North, Range Fifty-five (55) West of the 6th P.M.; Scotts Bluff County, Nebraska, and containing 2.75 Acres. The above plat is a true delineation of said survey drawn to a scale of 100 feet to the inch. That all corners are well and accurately marked with 5/8" iron rods driven well into the ground. All dimensions are in feet and decimals.

IN WITNESS WHEREOF my hand and seal this 6th day of May, 1966

J. T. Langley
J. T. Langley, Nebraska Registered Land Surveyor, No. 160



DEDICATION

KNOW ALL MEN BY THESE PRESENTS:

That Dome Development Company, a Nebraska corporation, being the owner of part of the SW^{1/4}, and part of the NW^{1/4}, Section 35 Township 22 North, Range 55 West of the 6th P.M., Scotts Bluff County, Nebraska, has caused said land to be surveyed and platted as Northfield First Addition Lots 1, 2, & 3 Blk. 13; Lots 1, 2, & 19 Blk. 14; Lots 1, & 17 Blk. 15 to the City of Gering, Nebraska, as shown on the above plat and Surveyor's Certificate. We hereby dedicate

the streets and alleys shown on said plat to the use and benefit of the public and we hereby annex and make said real estate, as shown, a part of the City of Gering, Scotts Bluff County, Nebraska, to be known as Northfield First Addition Lots 1, 2, & 3 Blk. 13; Lots 1, 2, & 19 Blk. 14; Lots 1, 2, & 17 Blk. 15. The above subdivision of Northfield First Addition is made with the free consent and in accordance with the desire of the Dome Development Company.



WITNESS WHEREOF the Dome Development Company has executed these presents this 6th day of May, 1966.

DOM DEVELOPMENT COMPANY

ATTEST: [Signature]
O. N. Flater, Secretary

[Signature]
William C. Davis, President

A C K N O W L E D G E M E N T

STATE OF NEBRASKA)
SCOTT'S BLUFF COUNTY) as

On this 6th day of May, 1966, before me, the undersigned, a Notary Public in and for said county personally came William C. Davis, President of Dome Development Company, a corporation, to me personally known to be the President and identical person whose name is affixed to the above instrument, and acknowledged the execution thereof to be his voluntary act and deed as such officer and the voluntary act and deed of said corporation and that the Corporate Seal of the said corporation was thereto affixed by its authority.



MY COMMISSION EXPIRES: December 1968

[Signature]
Notary Public

A C C E P T A N C E

The above plat approved and accepted by the Mayor and City Council of the City of Gering, Nebraska, by resolution duly passed on this 26 day of May, 1966.

ATTEST: [Signature]
CITY CLERK

[Signature]
Mayor

