

Haverick Addition

To
 SCOTTS BLUFF COUNTY
 A PART OF THE SW 1/4 NE 1/4 SECTION 11 T 21 N R 55 W of 6th P.M.

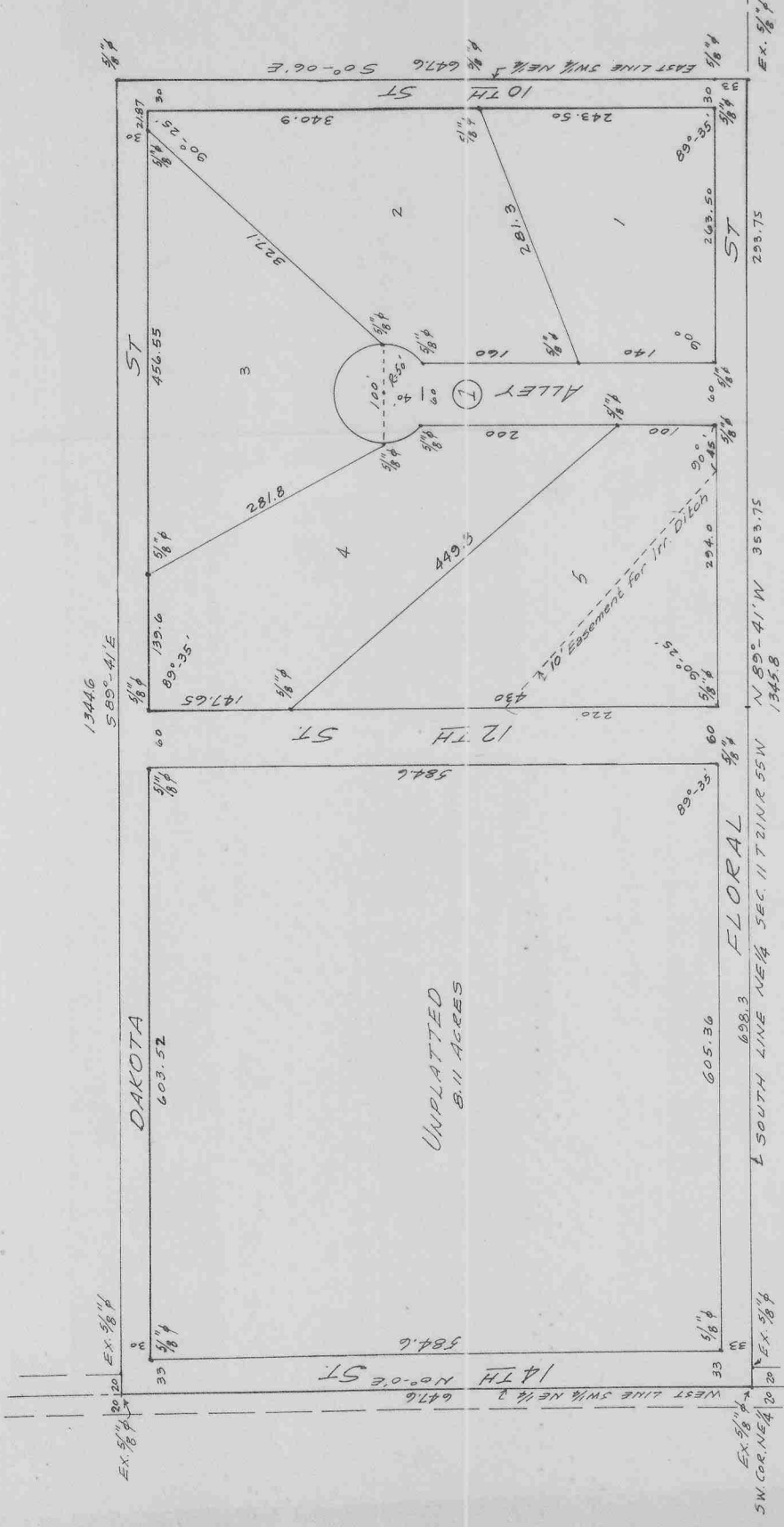

SURVEYOR'S CERTIFICATE

I, John T. Langley, a competent surveyor of Scotts Bluff County, Nebraska, hereby certify that I have surveyed HAVERICK ADDITION to Scotts Bluff County, Nebraska, a part of the South-west Quarter (SW¹/₄) North-east Quarter (NE¹/₄) Section Eleven (11) Township Twenty-five (25) North, Range Fifty-five (55) West of the 6th P.M., Scotts Bluff County, Nebraska, more particularly described as follows:

Beginning at the southwest corner of said SW¹/₄ NE¹/₄; thence north along the West line of said SW¹/₄ NE¹/₄ for a distance of 647.6 feet; thence S 89°-41' E on a line parallel with the South line of said SW¹/₄ NE¹/₄ for a distance of 1344.6 feet more or less, to the east line of said SW¹/₄ NE¹/₄; thence S 0°-06' E along the said East line SW¹/₄ NE¹/₄ for a distance of 647.6 feet to the South line of said SW¹/₄ NE¹/₄; thence N 89°-41' W along the said South line SW¹/₄ NE¹/₄ for a distance of 1345.8 feet more or less to the point of beginning. EXCEPTING a tract of unplatted land described as follows: Beginning at a point 3 1/2 feet East of the SW Corner of said SW¹/₄ NE¹/₄; thence north and parallel to the West line of said NE¹/₄ a distance of 607.52 feet; thence S 0°-06' E a distance of 584.6 feet; thence N 89°-41' W a distance of 605.36 feet to the point of beginning and containing 8.11 Acres, and that the above plat is a true delineation of said survey drawn to a scale of 100 feet to the inch. All corners are marked as shown and all dimensions are in feet and decimals.

WITNES my hand and seal this 14th day of September, 1965.

J. T. Langley
 REGISTERED LAND SURVEYOR
 SCOTTS BLUFF COUNTY SURVEYOR

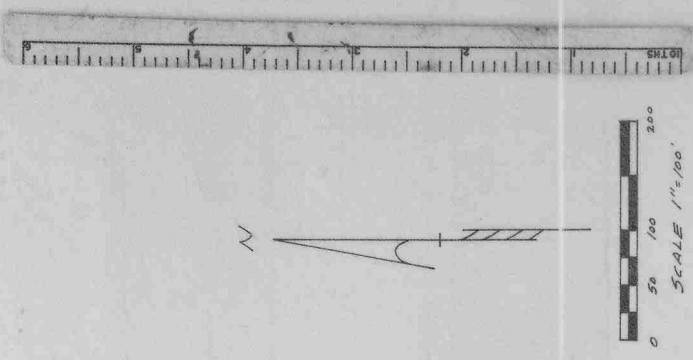
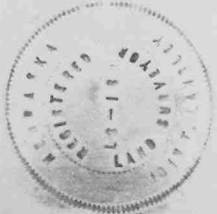

DECLARATION

We, the undersigned, Harry Haverick and Lena Edna Haverick husband and wife being the owners, and Platte Valley Federal Savings and Loan Association, being the lienholder, of part of the SW1/4 Section 11, Twp 21 N, R 95 W of the 6th P.M., Scotts Bluff County, Nebraska, as shown on the above plat and Surveyor's Certificate, have caused said land to be surveyed and platted as HAVERICK ADDITION to Scotts Bluff County, Nebraska. We hereby dedicate the streets and alleys as shown on said plat to the use and benefit of the public.

Dated this 21st day of September, 1965.



Harry Haverick
Harry Haverick

Lena Edna Haverick
Lena Edna Haverick

Platte Valley Federal Savings and Loan Association

By H. O. Jones
H. O. Jones, President

ACKNOWLEDGEMENT

STATE OF NEBRASKA)
COUNTY OF SCOTTS BLUFF) ss

On this 21st day of September 1965, before me a Notary Public, duly commissioned in and for said County, personally came Harry Haverick and Lena Edna Haverick, to me known to be the identical persons whose names are affixed to the foregoing plat and Dedication and acknowledged the same to be their voluntary act and deed.

WITNESS my hand and Notarial Seal the day and year last above written.

My Commission expires 25th day of March, 1966.



James A. Londergan
Notary Public

STATE OF NEBRASKA)
COUNTY OF SCOTTS BLUFF) ss

Before me, a notary public qualified for said County, personally came H. O. Jones, President of Platte Valley Federal Savings and Loan Association, a corporation, known to me to be the President and identical person who signed the foregoing instrument, and acknowledged the execution thereof to be his voluntary act and deed as such officer and the voluntary act and deed of said corporation and that its corporate seal was thereto affixed by its authority.

WITNESS my hand and notarial seal on Sept. 21st, 1965.



My commission expires 25th day of March, 1966.

James A. Londergan
Notary Public

ACCEPTANCE

The above plat approved and accepted by the Mayor and City Council of the City of Gering, Nebraska, by resolution duly passed on this 12 day of October, 1965.

ATTEST:

Clarence M. Savard
City Clerk



W. Richard Clarke
Mayor