

REPLAT OF LOTS DD, EE, FF, OF SUBDIVISION OF LOT 125 & LOT 127 HIGHLAND PARK ADD.

135

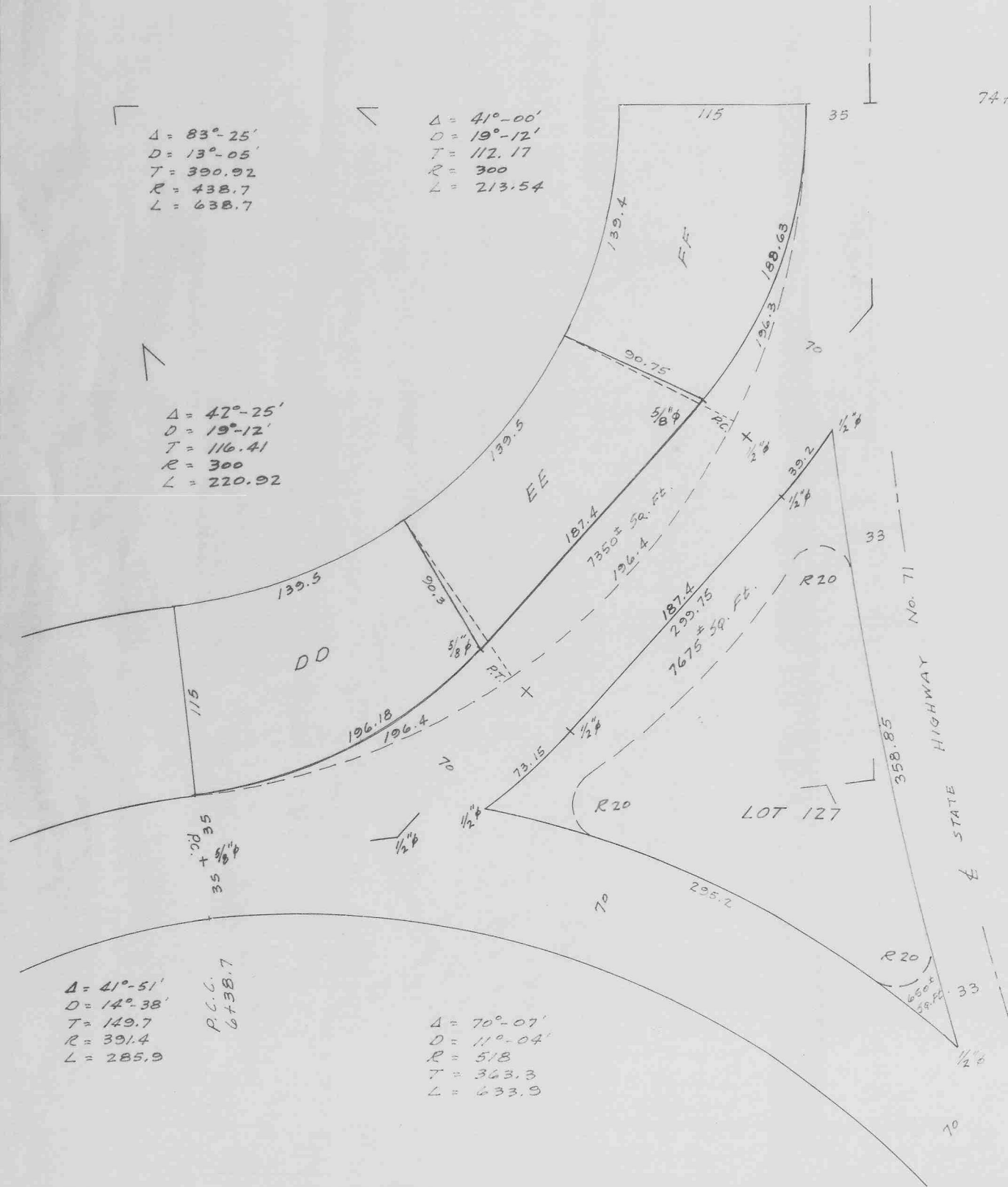

$\Delta = 83^{\circ}-25'$
 $D = 13^{\circ}-05'$
 $T = 390.92$
 $R = 438.7$
 $L = 638.7$

$\Delta = 41^{\circ}-00'$
 $D = 19^{\circ}-12'$
 $T = 112.17$
 $R = 300$
 $L = 213.54$

$\Delta = 42^{\circ}-25'$
 $D = 19^{\circ}-12'$
 $T = 116.41$
 $R = 300$
 $L = 220.92$

$\Delta = 41^{\circ}-51'$
 $D = 14^{\circ}-38'$
 $T = 149.7$
 $R = 391.4$
 $L = 285.9$

P.C.C.
 6+38.7

$\Delta = 70^{\circ}-07'$
 $D = 11^{\circ}-04'$
 $R = 518$
 $T = 363.3$
 $L = 633.9$

74+02 x in Paving

$\Delta = 26^{\circ}-28'$
 $D = 3^{\circ}$
 $T = 449.17$
 $L = 882.22$

SURVEYOR'S CERTIFICATE

STATE OF NEBRASKA)
 SCOTTS BLUFF COUNTY) ss

I, John T. Langley, a competent surveyor of Scotts Bluff County, Nebraska, hereby certify that I have accurately surveyed Replat of Lots DD, EE, FF, of Subdivision of Lot 125 and Lot 127, Highland Park Addition, a subdivision of Section 26, Township 22 North, Range 55 West of the 6th P.M., and that this plat is a true delineation of said survey drawn to a scale of 50 feet to the inch. All Lot Corners are marked as shown. All dimensions are in feet and decimals.

WITNESS my hand and Seal this 7th day of December, 1963.

J. T. Langley
 J. T. Langley, Nebr. Reg. E. S. No. 160
 SCOTTS BLUFF COUNTY SURVEYOR

SCALE 1"=50'

