

FAITH LUTHERAN ADDITION

00411

TO THE CITY OF GERING, NEBRASKA

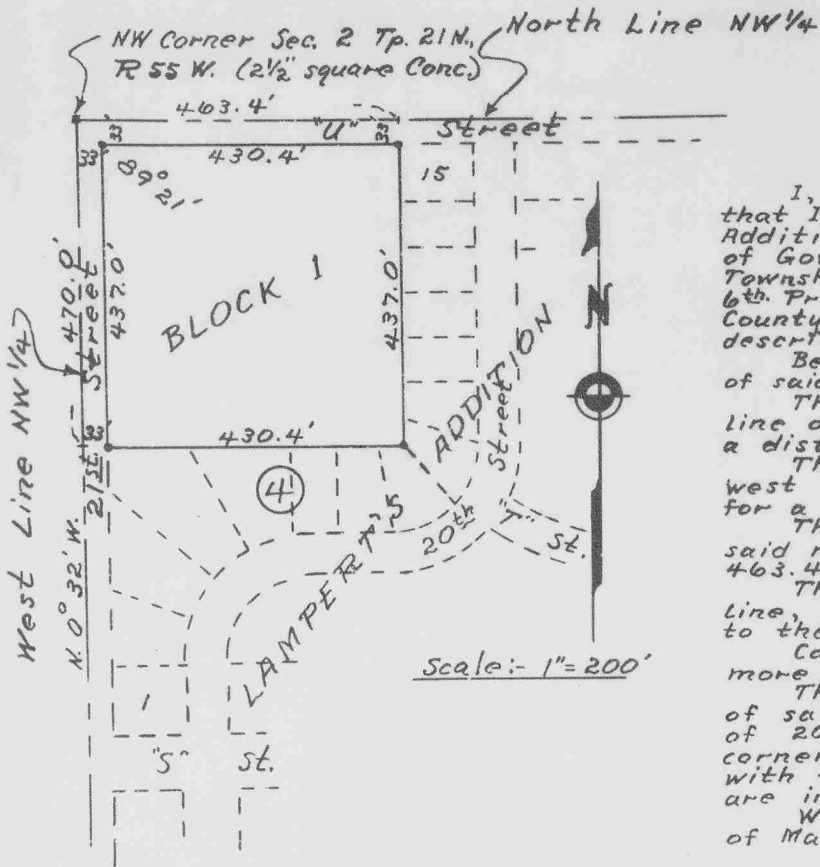

SURVEYOR'S CERTIFICATE

I, William E. Keefover, hereby certify that I have surveyed Faith Lutheran Addition to Gering, Nebraska, on part of Government Lot 4, Section 2, Township 21 North, Range 55 West of the 6th Principal Meridian, Scotts Bluff County, Nebraska, more particularly described as follows:-

Beginning at the Northwest Corner of said Section 2;
 Thence S. 89° 53' E., on the north line of said Government Lot 4, for a distance of 463.4 feet;
 Thence S. 0° 32' E., parallel with the west line of said Government Lot 4, for a distance of 470.0 feet;
 Thence N. 89° 53' W., parallel with said north line, for a distance of 463.4 feet;
 Thence N. 0° 32' W., on said west line, for a distance of 470.0 feet, to the point of beginning;

Comprising an area of 5.00 acres more or less.
 This plat is a correct delineation of said survey, drawn to the scale of 200 feet to the inch. The corners of the Block are marked with 5/8" x 48" iron rods, and dimensions are in feet and decimals.
 WITNESS my hand this 14th day of March, 1963.

William E. Keefover
 L.S. - 16 Neb.

DEDICATION

KNOW ALL MEN BY THESE PRESENTS:-

That Faith Lutheran Church of Gering, Nebraska, a Nebraska Corporation, is the owner of that part of Government Lot 4, Section 2, Township 21 North, Range 55 West of the 6th Principal Meridian, Scotts Bluff County, Nebraska, upon which FAITH LUTHERAN ADDITION is located.

That said owner has caused said land to be surveyed and platted as FAITH LUTHERAN ADDITION to the City of Gering, Nebraska, as shown by this Plat and surveyor's certificate. Streets as shown and designated on the plat are hereby dedicated to the use and benefit of the public.

IN WITNESS WHEREOF the said owner has hereunto caused its corporate seal to be affixed and these presents to be signed by its President and Secretary, this 4th day of June A.D. 1963.

FAITH LUTHERAN CHURCH
 of Gering, Nebraska.

by James M. Kurtz
 James M. Kurtz - President

Attest Charles F. Fitzke
 Charles F. Fitzke - Secretary

STATE OF NEBRASKA } S.S.
 SCOTTS BLUFF COUNTY }

On this 4th day of June, 1963, before me, the undersigned, a Notary Public in and for said County, personally came James M. Kurtz, President of Faith Lutheran Church of Gering, Nebraska, a Nebraska Corporation, to me known to be the said President and the identical person whose name is affixed to the foregoing plat and dedication, and acknowledged the execution thereof to be his voluntary act and deed as such officer and the voluntary act and deed of the said Corporation and that the Corporate Seal of the said Corporation was thereto affixed by its authority.

WITNESS my hand and Notarial Seal affixed the day and year last above written.

Jaerne D. Hansen
 NOTARY PUBLIC

My Commission Expires March 1, 1966

The above Plat approved and accepted by the Mayor and City Council of the City of Gering, Nebraska, by resolution duly passed on this 20th day of August 1963

W. Richard Prohle
 Mayor

Attest Clarence M. Larsen
 City Clerk

