

GABLE HEIGHTS LOTS 1, 2 & 3
A PART OF THE SW 1/4 SEC. 18 T 22 NR 54 W

00533

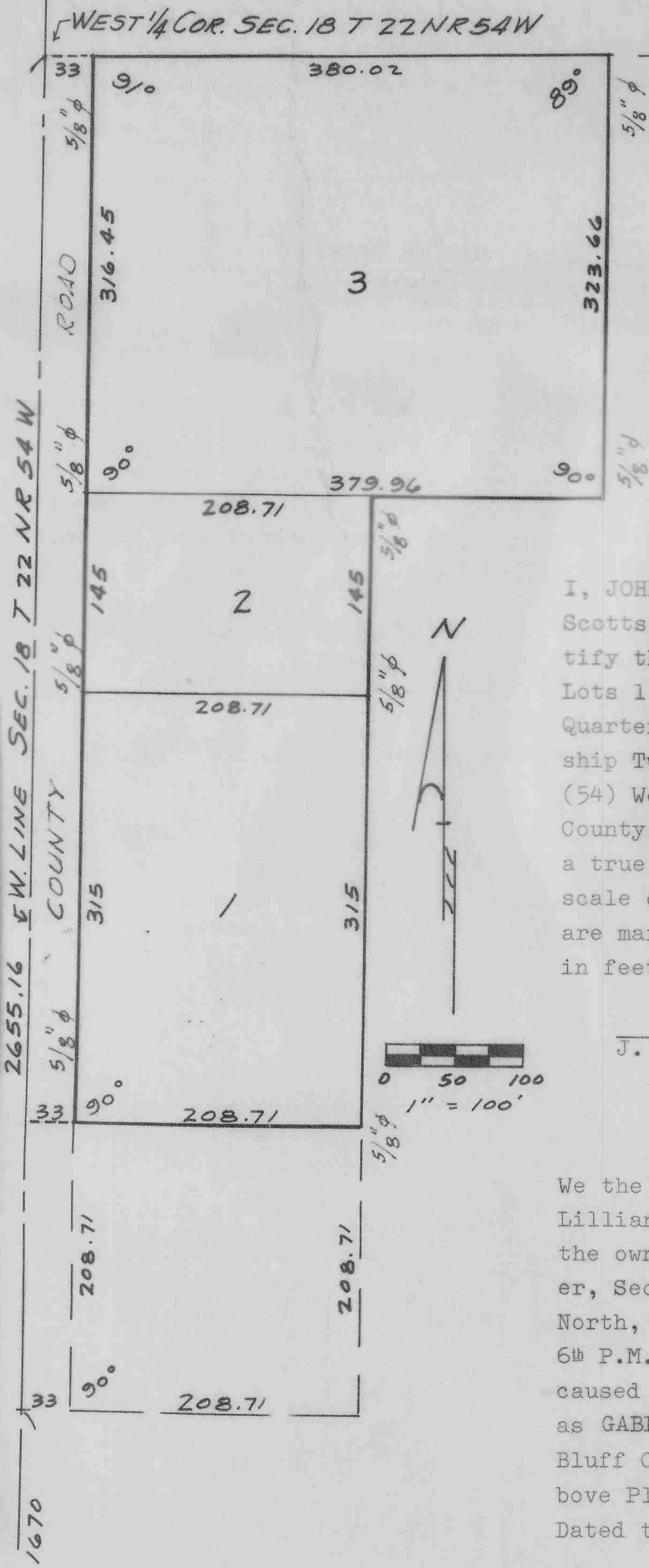

SURVEYOR'S CERTIFICATE

I, JOHN T. LANGLEY, a competent surveyor of Scotts Bluff County, Nebraska, hereby certify that I have surveyed GABLE HEIGHTS, Lots 1, 2, & 3, a part of the South-west Quarter (SW 1/4), Section Eighteen (18), Township Twenty-two (22) North, Range Fifty-four (54) West of the 6th P.M., Scotts Bluff County, Nebraska, and that the above plat is a true delineation of said survey drawn to a scale of 100 feet to the inch. All corners are marked as shown and all dimensions are in feet and decimals of a foot.

J. T. Langley
 J. T. Langley, Nebr. Reg. L.S. No. 160
 Scotts Bluff County Surveyor

ACKNOWLEDGEMENT

We the undersigned, Theodore J. Gable and Lillian T. Gable, Husband and Wife, being the owners of part of the South-west Quarter, Section Eighteen, Township Twenty-two North, Range Fifty-four (54) West of the 6th P.M. Scotts Bluff County, Nebraska, have caused said land to be surveyed and platted as GABLE HEIGHTS, Lots 1, 2, & 3, Scotts Bluff County, Nebraska, as shown by the above Plat and Surveyor's Certificate. Dated this 1st day of June, 1963.

Theodore J. Gable
 Theodore J. Gable

Lillian T. Gable
 Lillian T. Gable

S.W. COR. SEC. 18

STATE OF NEBRASKA)
SCOTTS BLUFF COUNTY) ss

Now on this 1st day of June, 1963, before me the undersigned, a Notary Public in and for said County, personally came Theodore J. Gable and Lillian T. Gable,

